COLONIST TELEPHONES

Advertising ..... Empire 4114
Business Office ..... Empire 4114
Circulation ..... Garden 1613
Job Printing ..... Garden 3241
Editorial Rooms ..... Empire 4111
Social Editor ..... Empire 3311

The Daily Colonist.

(ESTABLISHED 1858)

WEATHER FORECAST

Victoria and Vicinity—Partly cloudy and mild. Light to moderate winds
Temperatures Yesterday — Maximum, 84; minimum, 36; minimum on the grass, 34.
Sunshine Yesterday—10 hours.

NO. 103—EIGHTY-SEVENTH YEAR | VICTORIA, BRITISH COLUMBIA, FRIDAY, APRIL 13, 1945 | SIXTEEN PAGES

DEATH OF ROOSEVELT SHOCKS WORLD

American Tanks Could Smash on Into Centre Of Berlin by Tonight

Cross Elbe, Last Big Barrier Before Capital, On Six-Mile Front—Canadian Forces Gain

PARIS, April 12 (AP)—United States Ninth Army tanks smashed across the Elbe River on a six-mile front just 57 miles from Berlin today and United States First and Third Armies in sweeps of nearly 50 miles thundered at the gates of the great city of Leipzig, 75 miles southwest of the capital.

A field dispatch said only orders from the army's commander were needed to send the 2nd Armored Division smashing on into Berlin, which could possibly be reached tomorrow. Wholly unconfirmed French reports said Allied parachute troops had been dropped at Brandenburg, barely 20 miles from Greater Berlin.

Robert Eunson, an Associated Press war correspondent, said Thursday morning that if the order came to attack, the Allies "can be at Berlin's Brandenburg Gate (in the capital's centre) by tomorrow night or Saturday morning unless the Germans pull panzers in from the Eastern Front."

The electrifying crossing of the Elbe—last big river barrier before the devastated capital which the Ninth reached yesterday—came with such speed that headquarters was unable to confirm it, a spokesman saying that headquarters was completely out of touch with Ninth Ninth Army advance elements.

The United States First and Third Armies, after their long gains, were under a security blackout but a field report said it was possible that one of them would reach Leipzig by tomorrow. They last were reported 22 to 24 miles from the city with nothing in front of them.

From out of the security blackout came the news that the First Army's 2nd Armored Division had reeled off a 25-mile gain on the First Army's

Continued on Page 3

From Europe Day by Day—

By HAL LEMMS (London Times)

LONDON, April 12 — The capture of Leverkuer by the Canadians, says The Times' Paris correspondent, has tightened the noose round the Germans still in Holland and latest Canadian advances virtually seal their fate.

Berlin commentators, according to Stockholm reports, consider General Dempsey's attacks below Bremen and in the neighborhood of Verden as dangerous that they must be stopped at all costs, either by all the German troops west of the Weser will be run off.

The Times military correspondent thinks the Nazis will try to escape from Northern Holland but will hold on to the Dutch ports as long as possible.

"It fully the British, New Zealand, Indian and Polish troops have reached the River Ems-weser after attacks on the strongest German defence lines in the whole of Europe. The Indian Army, which landed from Lake Comacchio behind the enemy positions, broke these lines along a ten-mile front.

In Vienna, says The Times Moscow correspondent, the enemy showed no light towards the close of the battle for the city.

A political truce has been declared among Premier Churchill's ministers, says The Times parliamentary correspondent, and a party controversy will not be further pursued at the present time. For five years said The Times, units of the Coalition Government has been confined to the railway units in the face of great perils.

That units must soon come to an end, for it is necessary to elect a new Parliament. The Labor party has descended from the five years engrossed by its national executive last October that it would be an unworthy thing for so great an adventure to end in sordid bickerings.

Continued on Page 8

TODAY'S FEATURES

Comics	Page 13
Culbertson on Bridge	Page 14
Editorials	Page 4
Finance	Page 6
Radio Programs	Page 15
Shipping and Travel	Page 15
Social Notes	Page 5
Sport	Page 7
Theatres	Page 10
Women's Clubs	Page 7

Canadians Expanding Bridgehead

Face One of Toughest Of Clean-Up Tasks

By ROSS MUNRO

WITH THE CANADIAN FIRST ARMY, April 12 (CP)—Canadians expanded their semi-circular Ijssel River west bank bridgehead in a depth of four miles today as engineers pressed their bridge building program over the 100-yard-wide river ten hours ahead of schedule. More than six battalions, strongly supported by artillery, are fighting west of the river.

As other Canadians scored good gains in the Province of Holland, and Northwest Germany, the Canadians on the west bank of the Ijssel, crossed late yesterday in the Deventer area and captured Horan, a Deventer suburb on the east bank. Other troops maintained pressure towards Appeldoorn, 11 miles to the northwest, and the Zuider Zee.

The situation tonight was described by Tidin, but the Canadians hold was rapidly expanding. Although more than 500 prisoners have been taken since the crossing, the Canadian command believes to have tangled with the enemy's main defences due to alone a line parallel to the river between Hrth and Appeldoorn.

German marines, administrative personnel and convalescents were used in that the immediate river line, the enemy holding strong operational troops for a major test later.

Artillery support has been heavy, especially in the early stages, and it is considered possible that although the Germans have been pulled back steadily since the Rhine crossing many were unable to get out of Holland and are concentrated in the Appeldoorn area.

The Canadians now face one of

Continued on Page 7

Profiteering in War Contract Is Charged

Minister and Member Clash in Commons

OTTAWA, April 12 (CP)—Karl Homuth (Progressive Conservative, Waterloo) and Munitions Minister Howe engaged in a brief verbal spat in the Commons today when Mr. Homuth said he knew of a Montreal manufacturer who was awarded a war contract, and made $40,000 profit on a $36,000 investment.

Mr. Howe said Mr. Homuth had made a charge but refused to substantiate it.

Mr. Homuth said he would wager his seat that the case he was speaking of was true.

"I will go further than that" he said. "I will gamble my character against his" Mr. Howe's and I am giving him big odds."

"We will have you subpoenaed as a witness in this case two days after the House rises," said Mr. Howe.

The House met at 8 p.m. but it might sitting but Prime Minister Mackenzie King vowed that it will journ until tomorrow in a mark of respect to President Roosevelt, who died today.

The argument between Mr. Howe and Mr. Homuth developed before study of Munition Department estimates was resumed shortly after Mr. Homuth had charged that Stelco gate the Commons an outline of the basic principles on which the Government proposes to tackle the problems of conversion from a war to a peace economy.

Mr. Homuth said he knew of the case where a contract for material used in packing ammunition was let to a Montreal manufacturer. The manufacturer did not have the material himself and went to another firm who had it, buying 400,000 pounds at nine cents a pound. The material

Continued on Page 7

At Least 360 Dead, 1,730 Hurt in Italy Ship Blast

ROME, April 12 (U.P.)—An American Liberty ship loaded with aerial bombs blew up in Bari harbor at noon, March 2, killing 360 Italians and injuring 1,730 and killing or maiming an unknown number of Allied servicemen, an Italian Government spokesman announced today.

Three other merchant ships were damaged by the fires and explosions of the ammunition ship, and 1,000 persons were rendered homeless.

Investigation so far had brought no definite light on the cause of the disaster.

Lieut.-Col. Robert H. Harper, of Washington, D.C. who witnessed the explosion from another ship only 700 yards away, said:

"I was standing in the officers' cabin when I heard a big crack, followed by another terrific one. I was thrown to the deck together with others in the cabin. When I looked out the portside the explosion had disappeared, to all intents and purposes."

Lt.-Cmdr. Donaldson, Lt. (Dr.) Elwood Englund the port manager was among those killed.

Fishermen beside airborne by said: "Nothing was left of the ship. Then I found myself in the water. I don't know how I got there. I was thrown through the hull.

The explosion was accompanied by a huge column of water and smoke, which rose into the water. The roof of a 1,000 ton-coal collapsed.

It was on Dec. 6 (December 6, 1941) that 30 German aircraft, including Bari harbor the unsuspecting ships, the blast sinking 17 ships and killing more than 1,000 persons, mostly British and American merchant seamen.

Allan Nicholson, Canadian Press war correspondent now in London, witnessed that explosion. He said the munitions ships exploded in separate waves of flame.

"Fires and debris were blown out for miles around.

THE LATE FRANKLIN D. ROOSEVELT
Four Times President of the United States

Red Army Drive on Berlin Seems Near

Signs Point to Approach of Zero Hour—Russians Win Tank Battle North of Vienna

LONDON, April 12 (U.P.)—Russian armored forces, winning a big tank battle north of Vienna, tonight cut the Austrian capital's last lifelines to the north and left only a seven-mile escape gap as other Soviet troops invaded Southern Moravia.

Both Moscow and Berlin, meanwhile, again predicted the zero hour for the Red Army's frontal assault on Berlin was near.

Moscow dispatches said the Soviet capital was alive with talk of an imminent juncture between the Red Army and the Allies, but there were no signs when the Russians would attack from the Oder-Neisse sector east and southeast of the German capital.

The impression is that zero hour is approaching, Tass Ominous Associated Press correspondent cabled from Moscow.

A German military spokesman in Berlin said Red Army air reconnaissance revealing a Russian assault on Berlin was "exceptionally big."

Extensive Russian shootout and rail movements were reported by the enemy in the Oder Bend from Gloger, 31 miles southeast of Berlin, north of Kustrin, 38 miles east of the capital.

White Russian navy gunboats, manned marines in the rear of the German remnants holding out in blazing Vienna. Soviet tommy-gunners in bitter house-to-house fighting captured 60 blocks on the eastern outskirts of the city between the Danube River and its canal.

Berlin meanwhile reported a general German withdrawal along the Danube Valley west of Vienna

Continued on Page 14

Heavy Tank Battle in Italy

ROME, April 12 (CP)—The British Eighth Army hammered westward today from three bridgeheads across the Santerno River and British armor locked in a heavy battle with German Tiger tanks.

North of the new bridgehead, troops, which had made amphibious landings from Lake Comacchia behind the enemy's lines, captured the villages of Menate and Longastrino and linked up with other units advancing astride the Reno River.

Polish troops of the Eighth Army, smashing along the vital Highway 9 (Via Emilia) which runs from Bologna through Faenza, captured Castel Bolognese, an important junction town five miles west of Faenza and 74 miles southeast of Bologna. Their dash astride routed a strong enemy rearguard.

BULLETINS

MOSQUITOES HIT BERLIN

LONDON, April 13 (Friday) (CP)—RAF Mosquito, continuing their night) raids on Berlin, made three separate attacks on the rubble-strewn German capital last night, the Air Ministry announced today. These latest raids made a total of nine attacks on the capital in the last three nights, and 30 in the last 49 days.

LAND ON ROBBIL

MANILA, April 13 (Friday) (CP)—Veteran troops of the United States Americal Division landed virtually unopposed Wednesday morning on Bohol Island, the 9th on Islands of the Philippines, and speedily dispersed the small Japanese garrison. The landing, which put Americans on every major island of the Philippines, was covered by the shelling of naval craft and bombers.

BRITISH HIT FIRMOSA

SAN FRANCISCO, April 13 (U.P.)—A Tokio radio dispatch picked up by the Blue Network tonight said a British task force attacked Northern Formosa today with about 100 carrier aircraft.

Probe Adjourned

VANCOUVER, April 12 (CP)—The Royal Commission investigating the Greenhill Park explosion March 8 when eight men lost their lives has adjourned this afternoon's inquiry until Monday morning, April 16.

President Roosevelt died and flags and flowers were blown out for miles around.

Renew Attacks On U.S. Forces

GUAM, April 13 (Friday) (U.P.)—Japanese planes renewed suicidal attacks on American amphibious forces off Okinawa yesterday, sinking one destroyer and damaging several other surface units, today's communique said.

All damaged United States ships remained in action.

One hundred eleven Japanese planed were shot down in an afternoon attack. Five seven had been downed in a morning raid.

Marines continued their advance on Motobu Peninsula against scattered resistance, the communique said.

Marines on Ishikawa Peninsula southeast of Motobu moved mopping up in some areas.

In the northern section where infantrymen are fighting in the mountains the ground is "generally unchanged" the communique said. There was no change in our lines.

News of Death Is Given His Majesty

LONDON, April 12—Reuters—News of President Roosevelt's death was conveyed to King George by flight. His Majesty received it with profound regret.

The death today came as a great shock everywhere in London, particularly as news people had hoped to see the President in Britain on July 4.

It was announced at Marlborough House that the King had received the news of President Roosevelt's death.

Death of Roosevelt Carries On Tradition

NEW YORK, April 12 (U.P.)—President Roosevelt's death today carried on an American tradition that Presidents elected at 20-year intervals die in office.

The list includes:

1840—William Henry Harrison.
1860—Abraham Lincoln.
1880—James A. Garfield.
1900—William McKinley.
1920—Warren G. Harding.
1940—Franklin D. Roosevelt.

Great Leader of U.S. Passes Unexpectedly at Warm Springs Cottage

Stricken While Sitting for Artist—Funeral Services Tomorrow—Burial to Be on Sunday

By The Canadian Press

The sudden death of President Franklin Delano Roosevelt, 63, one of the world's "Big Three," Thursday, of a cerebral hemorrhage, shocked the world.

At Ottawa Prime Minister Mackenzie King said the President's death was "in truth a loss to the whole of mankind" and said the sorrow of Americans "will be shared by the peoples of the United Nations and by those who cherish freedom in all parts of the world."

In Britain it was past midnight when the news was given to the King and to Prime Minister Churchill. The latter, visibly shocked, will pay tribute to the President in the House of Commons today.

At Rome, Pope Pius XII received the news with visible sorrow and immediately telegraphed condolences to the President's family and the United States Government.

France's sympathy for the United States was expressed in a statement by Gen. De Gaulle, head of the French Provisional Government.

Premier Stalin sent messages of condolence to both Mrs. Roosevelt and President Truman, combining expressions of sympathy to the latter with the prediction that

Continued on Page 8

Truman Sworn as President

Vice-Presidency To Remain Vacant

WASHINGTON, April 12 (AP)—Harry S. Truman, of Missouri, was sworn in as 32nd President of the United States tonight.

Mr. Truman, former Democratic Missouri county judge, fails the tremendous task of helping to shape that peace so largely patterned by President Roosevelt who died of a cerebral hemorrhage at Warm Springs, Ga., today.

The swearing in was in the Cabinet Room in the executive offices of the White House, where Mr. Roosevelt had presided for more years than any other President.

Mr. Truman read the oath from a slip of white paper. To his left was Mrs. Truman and her daughter.

Mr. Truman shook hands with the group around him, all with solemn faces, many with red eyes. High military and Government officials were among those watching.

Then he and his family walked over to the White House for a few moments of seclusion.

Mr. Truman was sworn in at the White House 2 hours and 34 minutes after President Roosevelt died.

As a stunned capital sought to weigh the implications of Mr. Roosevelt's passing, Mr. Truman issued the one-sentence statement.

"The world may be sure that we will prosecute the war with both fronts, East and West, with all the vigor we possess, to a successful conclusion."

A brief time earlier, Mr. Truman had announced that the United Nations Conference would open a scheduled on April 25 to draft a plan for a world organization.

Thus Mr. Truman also abandoned-ately to carry out the twin objectives of winning the war and speeding a lasting peace.

Crowds stood silently outside the White House, Capitol, principal and other public buildings, dipped to half staff.

An emergency Cabinet meeting was called immediately and ar-

Continued on Page 14

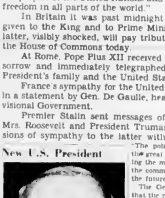

PRESIDENT H. S. TRUMAN
Sworn in as the 32nd Chief Executive of the United States.

Conference at San Francisco Not Postponed

WASHINGTON April 12 (AP)—President Truman announced tonight that the United Nations Conference called for April 25 will go ahead as scheduled.

A White House secretary, Jonathan Daniels, said President Truman had authorized Secretary of State Stettinius to make a statement that the United Nations meeting will be held as planned.

Several delegations already have arrived in this country.

President Roosevelt had planned to address the meeting.

It was not known immediately whether President Truman will depart to San Francisco to speak.

The immediate indications were, however, that Mr. Truman will be there as President to follow the lead taken by his predecessor.

World Leaders Pay High Tributes to Great Man

WASHINGTON, April 12 (Friday) (U.P.)—Prime Minister Churchill and other British leaders today paid high tribute to President Roosevelt as the hope of the British nation and the cause of freedom, died.

His voice breaking Jonathan Daniels, secretary to President Truman, read the message which Mr. Churchill sent Mrs. Roosevelt.

"Please convey to the President's family the deepest sympathy of myself and my colleagues in the British Government and of the British people in the loss they have sustained. I have long admired and loved your husband and the magnificent leadership he has given."

It was learned tonight Churchill

REPORT CHURCHILL DEEPLY AFFECTED

LONDON, April 13 (Friday) (U.P.)—Prime Minister Churchill received the news of President Roosevelt's death at 1 a.m. today.

The Prime Minister had not yet gone to bed when word of the President's death was received and associates said he was deeply affected. Mr. Churchill and Mr. Roosevelt were close personal friends—called many messages by their Christian names—and had been in telephone communication with each other almost daily during recent weeks.

Continued on Page 16

Government Flags To Fly Half-Mast

A DVICE was received last night by Hon. George D. Pearkes, Provincial Secretary, from the office of Hon. Norman McLarty, Secretary of State for Canada, that flags on all Government Buildings were to be flown at half-mast in respect to the late President Franklin D. Roosevelt until after the funeral Sunday.

Roosevelt Firm Friend Of Canada's

Shock of Death Falls With Sharp Impact

OTTAWA, April 12 (CP)—The shock to the democracies of the world occasioned by the death of President Roosevelt fell with special and sharp impact upon Canada and Canadians.

The President was known as a friend of Canada. He was almost a Canadian citizen, because his family's summer home was on Campobello Island, N.B. in the Bay of Fundy. There he came as a boy and as a young man to spend his Summers with the fishing and seafaring folk of those shores.

Mr. Roosevelt became president in 1932. Mackenzie King returned to office in 1935 after an interval of five years in opposition.

When war clouds began gathering in Europe, Canada's position was of concern to the United States.

President Roosevelt in speech at Queens University, Kingston, in 1938, marked the declaration of an informal but yet effective military alliance. He declared the United States would not stand idly by" if Canada was attacked.

The establishment of the Canada-United States Joint Defence Board, Ogdensburg, N.Y., when the President and Mr. King conferred, brought the informal but effective military alliance down to practical basis. Joint plans were inaugurated for the defence of North American against aggression.

Continued on Page 8

The Weather Across Canada

	Max.	Min.	Rain or Snow
Moncton	64	36	
Quebec	58	40	
Ottawa	66	40	
Toronto	66	44	
Winnipeg	60	34	Trace
Regina	66	36	Trace
The Pas	51	31	0.2
Prince Albert	58	30	
Saskatoon	60	30	
Swift Current	55	29	
Edmonton	58	30	
Calgary	58	32	
Medicine Hat	64	32	
Grande Prairie	54	30	
Banff	56	30	
Prince Rupert	54	44	0.2
Port Simpson	54	46	0.2
Kamloops	66	36	Trace
Penticton	66	36	
Nelson	66	36	
Trail	66	36	Trace
Kelowna	66	36	
Vancouver	58	44	0.2
Victoria	58	44	0.2

Forecasts (maximum temperatures ending 4 p.m. P.D.T., pm.)

President Roosevelt Outstanding Leader in Peace and War

Shatters Tradition in Brilliant Public Career

The tradition-shattering presidential career of Franklin Delano Roosevelt spanned turbulent years of peace in which he worked to lift the nation out of a depression, and [illegible] years of war when he played a vital role in charting an Allied victory.

While he gained the adulation of millions, the unprecedented moves he made and the political theories he embraced made him the frequent target for blistering criticism.

Accusations ranged from "demagoguery" to "dictatorship." The public debt jumped to a record peacetime high, then to even greater wartime peaks. Critics charged the President with trying to "pack" the Supreme Court after that tribunal had thrown out several of his favorite projects and he sought to inject "new blood" by reorganizing the membership. Some party stalwarts forsook him.

But he became the first President in history to be elected to a third term—and by a smashing majority—and then a fourth term, again a smashing victory.

INTERNATIONAL STATESMAN

Mr. Roosevelt had attained a substantial international stature in the years when he was concerned primarily with applying revolutionary remedies to an economic blight rooted in the First Great War.

And after the flames of a second global conflict were kindled, he became one of three pivotal statesmen of more than 30 United Nations which pooled their might to smash a German-Italian-Japanese Axis.

A tremendous figure of a man, despite legs left withered and useless by infantile paralysis in 1921, Mr. Roosevelt shouldered burdens as heavy as any Chief Executive ever carried.

MOMENTOUS DECISIONS

Time after time, he or Mr. Churchill dared the dangers of Atlantic crossings for combat conferences which shifted the Allies from the defensive to the offensive and changed the course of combat around the world.

Standing out in sharp relief were their meetings at Cairo and Tehran, Iran, at the close of 1943. In a series of parleys, they talked with Premier Joseph Stalin of Russia, Generalissimo Chiang Kai-shek of China and President Ismet Inonu of neutral Turkey.

Italy already had been knocked out of the war. So at Cairo and Tehran, strategy was perfected for [illegible] Germany and Japan.

First, the American President, the British Prime Minister and the Chinese Generalissimo agreed that Japan must be utterly defeated and her empire destroyed.

The Generalissimo flew back to Chungking. Roosevelt and Churchill flew to Tehran.

IN COMPLETE AGREEMENT

Four days of deliberation produced Roosevelt, Churchill and Stalin said, a determination that "our nations shall work together in the war and in the peace that will follow." They added they had concerted plans for the "destruction of the German forces."

From Tehran, Stalin went back to Moscow. Roosevelt and Churchill to Cairo to be joined by President Inonu. Three days of conferences in Cairo brought forth another communique which reported that "the closest unity existed between the United States of America, Turkey and Great Britain in their attitude toward the world situation."

En route home, the President stopped at battle-scarred Tunis, Malta and Sicily. The Secret Service had to restrain him from looking in on fighting in Italy.

Of aristocratic lineage, a scion of wealth, he came to power in the midst of a strangling depression, proclaiming that there must be a New Deal for the "forgotten man."

One of his first acts was to proclaim a national banking holiday. He summoned Congress into special session to implement by law a national recovery program that shattered precedents. One hundred days later virtually his every request had been granted and he held powers never before entrusted to a President in peacetime.

Many of the steps he took were disputed at the time, and later, on economic, social, moral and constitutional grounds. Some were successfully contested in the courts, but others stood the test of time.

FOREIGN CONFLICT

Unquestionably Mr. Roosevelt had caught a glimpse of war on the horizon. As early as 1937 he demanded the "quarantine" of aggressor nations.

He repeatedly advised America to prepare for any emergency.

In January, 1939, the President rallied for "measures short of war to defend ourselves." He declared in his third-term campaign the next year that America's objective was to feed oppressors from the Western Hemisphere.

Europe went to war in September, 1939, and Mr. Roosevelt watched the Axis run roughshod over country after country. The President took revolutionary steps.

He and his Congressional supporters remodeled the Neutrality Act to allow "cash-and-carry" purchases—a trick to bulwark—a step favoring the Allies, since Germany couldn't get through the British blockade.

After the Nazis swarmed through Holland and Belgium in 1940, Mr. Roosevelt set up a billion dollar emergency arms program and a National Defence Advisory Commission.

He laid down the principle that the preservation of Britain and the British Navy were necessary to American safety and in September, 1940, traded 50 old destroyers to Britain for naval and air bases after in the Western Atlantic.

CLOSER TREATY

In March, 1941, the dollar sign was wiped from munitions for the Allies in a multi-billion lend-lease program. And on May 27, 1941, he months after his third term began the Chief Executive declared an unlimited national emergency.

Suddenly Japan, borrowing a technique of surprise and treachery from her Axis partners struck Pearl Harbor with planes and submarines, on Sunday, December 7, 1941.

Germany and Italy declared war on the United States the morning of December 11.

For some time before the United States entered the war there had been talk with Germany over secret ties on Axis-held oil supplies to move supplies to Great Britain. But President had ordered the navy to shoot at Axis submarines on sight in what he called American "defensive waters." Mr. Roosevelt was the problem in his friendship for Britain.

Prior to Germany's attack on Poland Hitler negotiated the Berlin-Moscow pact. But the President urged understanding with Adolf Hitler and compromise settlements of international problems. But his personal friendly messages brought only insults from the German and Russian dictators.

In the midst of all his pressures, duties for emergencies, the President was commanded by Congress to submit Four Freedoms "freedom of speech and religion, freedom from want and fear—as fundamental to perpetual harmony among nations.

In part, these concepts formed the basis for that doctrine of peace, the Atlantic Charter, drafted by the President and Prime Minister Churchill in their first meeting.

LISTENERS WITH CHURCHILL

In August, 1941 Mr. Roosevelt set off on a fishing cruise and Mr. Churchill disappeared from London. They met aboard warships anchored off the Newfoundland coast. From their deliberations came the charter, later subscribed to by all the United Nations.

From that original meeting in the Atlantic there developed between Mr. Roosevelt and Mr. Churchill a profound affection and confidence, nurtured by mutual respect and unity of purpose and by a series of additional conferences.

From the bond between them, which was at the same time personal and official there developed the closest military collaboration ever achieved by two great nations.

A forthright after the United States entered the conflict, Mr. Churchill put in a dramatic, unheralded appearance in Washington.

OUTLINES HUGE PROGRAM

He found the American Chief Executive still hurtling out in becoming problems the proclamations and executive orders which shifted the nation from peace to war.

For 24 days he and the President with the assistance of their ranking military advisers, toiled in chart the United States for these [illegible] to mobilize a coming powerful foe.

This mighty war plans for an invasion of North Africa in November, 1942 [illegible] of the United American strategy and supply boards.

Against a backdrop of Allied reverses on Tunisia around the world a second Roosevelt-Churchill meeting in Washington took place in June, 1942. Russia, reeling from a mid-year Nazi offensive, had been slamming for a second front to relieve Red soldiers from their [illegible] battleground.

The President and Prime Minister completed plans and policies for the invasion of North Africa a decision of supreme importance to American [illegible] was for the Allies' world [illegible] of the African continent and from Sicily, and Italy [illegible] carried war-[illegible] Europe itself.

UNCONDITIONAL SURRENDER

By January, 1943, the enemy had been ousted out of Africa [illegible] Casablanca, Morocco, by conference. Mr. Roosevelt and the [illegible] at the time in a glittering villa.

It was an eventful trip. For the first time a President [illegible] from office Chief Executive had gone to [illegible] area.

From the [illegible] and Prime Minister [illegible] together to [illegible] They [illegible] their correspondences to [illegible] their [illegible] of [illegible] for the [illegible].

The [illegible] for United Nations was [illegible] Roosevelt, Churchill and [illegible] Russia at [illegible] Mr. Roosevelt [illegible] Churchill back in Washington.

It is [illegible] Allied war [illegible]

The top picture shows how President Roosevelt looked when he visited his son, James, as he and Mrs. Roosevelt posed for photographs at Government House. The bottom picture depicts in striking fashion the cold relations between Prime Minister Churchill and Marshal Stalin at the Yalta Conference of the "Big Three" last February.

brought the Japanese juggernaut to a halt.

Plans for hurtling it into reverse bulked large on the agenda of the Roosevelt-Churchill talks that Spring.

An official statement said "complete agreement" had been attained on future operations in all theatres of the war.

The Pacific came in for a large share of attention. Still another war conference in Quebec [illegible] months later. Lord Louis Mountbatten, who had been British Allied Commander, was appointed Allied supreme commander in Southeast Asia.

After the Quebec meeting Mr. Roosevelt became the first American Chief Executive to visit Canada regularly. Officials went there to an informal assembly of the Dominion Parliament.

Together in the White House the President and Prime Minister joyfully received word of Fascist capitulation to the Allies in September, 1943.

MEET AGAIN IN QUEBEC

Another historic meeting between Mr. Roosevelt and Mr. Churchill was held in September of 1944. Then it was decided that Germany [illegible] man's task was settled and they began to [illegible] to prevent a [illegible] the tremendous wealth of Britain and American arms from Europe to [illegible] and Nazi [illegible] plans [illegible] to Japan.

At the conference last year Mr. Roosevelt decided upon a short vacation to recover his strength [illegible] Churchill and Soviet premier Joseph Stalin at Yalta in the Russian Crimea, on February 4 for a conference with Prime Minister Churchill and Marshal Joseph Stalin, to [illegible] the [illegible] of a peace [illegible] world power.

The last great [illegible] of the President was on March 1, when he addressed a joint session of Congress, outlining the Crimea charter [illegible] power.

Only [illegible] ago the President [illegible] set [illegible] journey [illegible] Warm Springs, Ga.

Prostrated [illegible] a pitiful [illegible] He was [illegible] to [illegible] Bernard Baruch [illegible] Admiral [illegible] Chief of Staff [illegible] Mr. Roosevelt [illegible] Vice-President Alben [illegible] [illegible] Democratic [illegible] Vice-President [illegible] [illegible] [illegible]

Overcrowding Is "Bon Mot" at Press Camps on Western Front

By H T MATSON
Daily Colonist War Correspondent

WITH THE CANADIAN FIRST ARMY IN GERMANY, April 12 (By Cable).—In the labor of thumping out yesterday's story, I forgot to say that the trip to the British Second Army succumbed to a last-minute cancellation when "no accommodation" was flashed from the British bailiwick.

[illegible] nowadays at nearly all Press Camps on the Western Front—our own is little less than an amiable Canadian aviary into which flock ubiquitous British, French, Polish and American correspondents with or without the conventional "moments notice"—hence few seats in Canadian jeeps but a mulrain of same at nearly every mealtime.

But never let it be bruited that a chagrined stomach wheedled whimpering away from main Canadian Press Camp and the Canadian front.

The atmosphere and personnel at "main" has been ever blessed with a lack of pragmatism and conventionality that I've always liked, but front lines are now so distant as to be virtually unattainable, regardless how consistently you may batter yourself about in cold, endless jeepings that lead to nowhere.

DISPIRITING ANTI-CLIMAX

For some weeks past I have been disquieted by the dispiriting thumbs of anti-climax . . . seeing the war race wildly and inanely down a smokey evanescent foreground with everything fading on a recalcitrant yet ever-receding, wornout bleared horizon.

However far one's eyes can stretch, their only photograph is smoke and shellfire clouding one captured German city after another—a condition that could go gnawing on for weeks or even months, and always trailed by the awareness that whatever happens there will never be a healthy, roisterous, transcending climax.

Doubtless Supreme Command will sometime somewhere trumpet that the war is over.

This might come in ten days from Berlin or in six from Leipzig or maybe Halle—it could quite as vaguely rise three weeks hence from Munich or six hence from the Berchtesgaden . . . and still it will be an anti-climax, because Germany seems determined to resist in its [illegible] bullet and the last small grain of powder.

To pursue such a war would produce little more than repetitious articles on the successive collapses of more and more "R.A.F.-razed," tank-smashed German cities — a tedious business and one in which one soon begins to stagger and gripe for words that don't bounce back in your face and half-blind the eyes that are hunting actively for pictures that sometimes can be artificed into plain black print.

AIMS TO SEE "INSIDE" GERMANY

But I'm not yet quite complete with Europe. For quite a while I have hankered to visit one of the greater German cities—to see how civilians are handled in such: in fact, to see what cooks and looks today in "inside" Germany.

Naturally any words written at so infant a stage in the life of what will become the world's greatest problem-child must be heavily qualified—I class myself as neither a prognosticator or even as a short-range interpreter of things current—the plan is just to look around, ask questions, etc., and then record the findings for your own perusal.

Incidentally, there is yet no certainty of attaining Hannover or any [illegible] today for Paris, where happily S.H.A.E.F. will eventually land me on objective or possibly plumb on target.

Now Presumed Dead

Flt. Lt. William Gladstone Hoffman, son of H. E. Hoffman, Great Central Lake, who was previously reported missing, has now been presumed dead while serving with the R.C.A.F. overseas, according to a recent air casualty list. His wife is living in Scotland.

ESQUIMALT SCOUT GROUP

Esquimalt Boy Scout group committee will meet in the Scout Hall at 8 p.m. today. Bingo will be played after the meeting.

To Place 20,000 In Agriculture

Arrangements for placing approximately 20,000 persons on farms for the planting and harvesting season, under direction of the Dominion-Provincial Emergency Farm Labor Service, were made yesterday at a meeting of Dominion and Provincial officials in the office of Hon. Dr. K. C. MacDonald, Minister of Agriculture.

[illegible] will be above average, stated William MacGillivray, director of the emergency service. There is already a shortage of labor on farms, though the situation is easier than at this time a year ago.

The labor service will operate on lines similar to last year, with costs divided equally between the two Governments.

Besides Dr. MacDonald and Mr. MacGillivray, those participating in the discussions were Colonel George M. Endacott, chairman; F. B. Pickersgill, assistant associate director of farm labor, Ottawa; William McKinstry, regional superintendent of National Selective Service, Vancouver, and Ernest MacGinnis, secretary of the emergency service in this Province.

Discuss Parade Plans

Plans to make the Victoria citizens' Eighth Victory Loan parade on April 28 an outstanding success were advanced yesterday by the Junior Chamber of Commerce at a meeting in the board room.

Reports by committee members indicated a great variety of floats would be entered by merchants, dairies, shipyards and other industries, service clubs and lodges.

Cash prizes were posted for [illegible] Victory Loan theme and other ideas, and for children's groups, decorated bicycles and youth groups.

The parade committee urged that any organization not yet approached in connection with the parade get in touch with parade headquarters at Empire 4522.

Youth Show Canceled

The International Youth Show, sponsored by the Victoria Youth Commission, was canceled at the Shrine Auditorium last night because it was impossible to get together all the performers. Ticket money will be refunded by the sellers or at the Y.M.C.A. by the Youth Commission.

We Add Our Deepest Sympathy for a Great Nation's Loss of Her Greatest Son

FURS AND WOMEN'S READY TO WEAR
Mallek's
1212 DOUGLAS

"I feel like talking . . . got a moment ?"

MY name's Jim. And maybe I won't have the chance to chat with you again. I was wounded in Italy—been in France since D-Day. I've seen men die . . . men who were my friends.

Sometimes I get wondering about the folks back home. I picture my wife holding the son I've never seen—and telling him about his Daddy. I imagine Mom doing her knitting, Dad digging his garden, the fellows at the shop washing up for the day . . .

Then I can't help thinking: "Can they, snug in their homes, realize what war is like?"

Can they realize the endless days of cold and wet and mud . . . the deafening roar of guns . . . the nights when you sleep huddled against the wind . . . the longing for hot food, a warm bed and no more worry about hidden mines or booby traps?

Just as you would be, we're weary of war. That's why we're anxious to get the job over—to lick the Nazis, then clean up the Japs. We need plenty of tanks, guns, planes, shells . . . everything. And remember . . . the money you salt away in Victory Bonds helps build these things.

So keep up the good work, you folks back home! And if you hear anyone saying, "Oh, I'm tired of buying Victory Bonds, I've done my share," just ask him or her how they'd like to trade places with me—for just one day.

Get Ready to Buy Victory Bonds

Eighth Victory Loan Opens April 23rd
NATIONAL WAR FINANCE COMMITTEE

Bookcases and Desks

A scarce commodity indeed. We are fortunate, however, in having on hand from our own Victoria factory the following—

THIS SMART DESK — As pictured, in walnut veneer, for only 34.90

FLAT TOP DESK — In walnut veneer with long utility drawer. Top 18 x 38 inches 19.75

BOOKCASES — In walnut veneer with glass doors and adjustable shelves

25.90 36.50

STANDARD FURNITURE CO. 737 YATES
FURNITURE SPECIALISTS

A DIME CAN STRAIGHTEN A LEG!

Have you sent your donation to the "April Shower of Dimes"? It will help the crippled children at the Queen Alexandra Solarium. The address is Solarium Junior League, Victoria, B.C.

FORT AT BROAD — McGill & Orme LIMITED — PHONE GARDEN 1196
PRESCRIPTION CHEMISTS

Western Front

Continued from Page 1

[illegible] flank and had driven more than two miles east of Sangerhausen 84 miles southwest of Berlin.

The advances of these two powerful armies bidding for a quick decision in the war in Europe or balking a die-hard stand in Southern Germany were expected to be Western Front sensations once the black-out is lifted.

Paris radio said tanks were 16 miles from Leipzig and 19 miles from the Czech border.

The First Army, traveling east at a rate of 30 to 40 miles a day, had picked up a new batch of camp followers—liberated Russian slave laborers who turned around and began walking east believing they could get home quicker that way.

Germany appeared in her final hours of organized resistance in the West as all Allied armies cut loose. Even Propaganda Minister Goebbels declared gloomily in his weekly newspaper that the war cannot last much longer in his opinion.

Three tank columns of the United States Third Army, ripping beyond the heart of Germany in dashes that overwhelmed Weimar, birthplace of the German Republic, were 129 miles from the Russian lines, 40 miles from the Czech border and 109 miles from Berlin. The Ninth Army was within 115 miles of the Russian line.

On the northern end of the front, the British Second Army captured Celle, a German training centre for tank warfare 50 miles south of Hamburg, and deepened its Aller River bridgehead thrust within 45 miles of that second greatest German city.

The Canadian First Army drove 22 miles into the centre of the Holland trap where an estimated 200,000 Germans are pinned against the sea and fought on west of the Ijssel River, where the enemy hopes to hold up the Allied drive to liberate Rotterdam and Amsterdam.

The Canadians in Northeast Holland by bolting into Spier were 12 miles from the communications centre of Assen and 25 miles from the North Sea.

The Ruhr pocket, where an estimated 150,000 Germans originally were surrounded, was falling apart as First Army troops made spectacular gains. They were within 20 miles of a junction with the United States Ninth Army near the western border of the trap.

Three-fifths of the area had been whittled away, and more than 42,000 prisoners had been brought out. The Germans said the Ruhr manufacturing city of Bochum had fallen.

The United States Seventh Army [illegible] in the drive to cut Germany in half, smashed eastward to within 35 miles of the Munich-Berlin [illegible] highway . . . most important [illegible] German road link, and [illegible] Bamberg, 30 miles northwest of the Nazi shrine city of Nuernberg.

The Seventh Army captured Schweinfurt, a ball-bearing manufacturing centre of 42,000 population, while farther to the southwest the French First Army seized the Black Forest cities of Baden Baden and Rastatt.

Front reports recently said the German 6th Panzer Division was believed to have pulled out of the Russian front and headed west.

FUNERAL TODAY

VANCOUVER, April 12 (CP).—Funeral services will be held Friday for Claude A. Price, former manager of directory advertising for the British Columbia Telephone Company.

Born in Nottingham, England, Mr. Price was office manager for a law firm in Winnipeg before coming to Vancouver 32 years ago.

"PAINT JOBS" a Work of Art at WILSON & CABELDU 925 YATES ST. Oak Bay Garage LANGFORD DUNCAN

J.M.WHITNEY
Jewelry Gifts
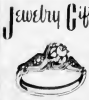
J.M.WHITNEY

RAY'S LTD.
FRIDAY ONLY
JEWEL SHORTENING, 1 lb carton 14¢
KELLOGG'S ALL-BRAN, 16 oz pkt 15¢

The Daily Colonist

Established 1858

The Colonist Printing and Publishing Company Limited Liability

Subscription Rates by City Carrier:

Yearly $12.00
Monthly 1.00

Subscription Rates by Mail:

To Canada, British Empire, United States, Mexico
Yearly $8.00
Half-Yearly 4.00

To All Other Countries:

Yearly $20.00
Monthly 1.75

All subscriptions payable in advance. Mail subscribers are requested to make all remittances direct to The Daily Colonist.

Subscribers in ordering change of address should be particular to give both old and new addresses.

Friday, April 13, 1945

A World Mourns

The death of President Roosevelt at Warm Springs, Ga., late yesterday afternoon has come as a profound shock to the free world. There will be instant regret that the man who flung himself so completely into the battle for human freedom, at every sacrifice to his own health and well-being, should not have lived to see the consummation of the great victory which is even now dawning. Beyond challenge as the most distinguished American that this century has produced, the late Franklin Delano Roosevelt made himself a world leader, and his nation one that is respected and admired throughout the free world. The loss, the first to break the ranks among three great world figures who had won the war and were even now guiding the peace that is to come, is irreparable. The British Empire in its every part will be among the first to pay its homage to one of the noblest warriors of this or of any modern age.

It is probably literally true that President Roosevelt gave his life in the battle for human freedom. His death from cerebral hemorrhage, so quick, so totally unexpected, may have been induced by the tremendous strains, mental and physical, under which he worked. All through these trying years President Roosevelt spared few of those who worked under him, and himself least of all. He drove at his work with everything that was in him. It was that obvious and burning sincerity which so appealed to the free world, that of a great warrior in whose composition there was not known the word "surrender." His conquest of direct and painful physical handicaps to achieve that result made his life all the more remarkable, a lesson in high courage to all mankind.

Towering Achievements

We are too close yet to the days in which the late Franklin Delano Roosevelt lived and influenced to be able to measure his precise stature in human history. There is little doubt that it will be towering. Very few human figures of any race or of any age have contributed so directly to their time. President Roosevelt long ago became a world figure. His supreme accomplishment, as we see it, was the leading of his great nation out into a full, enlightened, active and courageous part in the world fellowship of nations, a part which has long since won the admiration of the free world. His other great accomplishments, lesser only in slight degree, were many including, first, a presidential term and record without comparison in the United States of America.

Throughout Canada, for whom he personified "The Good Neighbor" the late President Roosevelt was universally respected and admired. Here in Victoria, where his genial smile and his cheery waving are still remembered vividly, it will be with our citizens as if they had lost a warm friend as indeed we have. To Mrs. Roosevelt and the family at the White House will go the most profound condolences, the human sympathy of a shocked and sorely grieving world. If courage were all, Franklin Delano Roosevelt would have won the admiration of mankind. But courage was not all: there was implicit in his every act in this grim world conflict the determination of a great warrior, and the faith and hope of a man who feared only God. The world is infinitely the poorer for the tragically sudden passing of perhaps the greatest American who ever accepted the seal of his country at the White House. It is a shocked world that will mourn.

The New President

Mayor Harry S. Truman, a veteran of the American Expeditionary Force in the Great War who saw service in France and was promoted on the field of battle, automatically becomes President of the United States stepping up from the vice presidency under our neighbor's constitution. Originally a henchman from Missouri, Vice President Truman was elected with the late President Roosevelt in the Autumn of last year succeeding to the post formerly held by Vice-President Wallace. He is sixty years of age, married, and has one daughter.

Born and raised on a farm, Vice-President Truman had a typically American youth. He gravitated to the city, worked on a newspaper, sold goods in a dime store and returned again to the farm. At the outbreak of the Great War he was in the National Guard of his country, and later went overseas with an artillery battery which saw hard fighting in the closing period of the war. He won his majority in the field and, returning as a veteran, set up in a partnership business in Kansas, but the business failed. Mayor Truman turned next to politics, where his success was to come.

The elevation of Vice-President Truman to the office of President recalls the manner in which Mr. Calvin Coolidge came to office to finish an incompleted term. The process, as we understand it, is automatic and technically there can be no actual vacancy at the White House. There will be sympathy for Vice-President Truman in being called to fill a chair so very tragically vacated, and in following an incumbent who was such an outstanding figure in the present century.

Hammer and Anvil

Whatever period of time it may take, and guessing is ranging from a few days to five weeks or more, what is left of Nazi resistance in Europe will be ground to powder on the hammer and anvil principle. As Allied forces in the West and Russian forces in the East thrust deeper into Germany, it is becoming apparent that a vast co-ordination is governing the final actions, as in a single battle. Both Eastern and Western armies have played at being the hammer and the anvil by turns, and the effect on the enemy has been crushing. One ally is an air superiority that Germany can no longer challenge with any hope of success.

Looking at the picture as from inside Germany, the enemy would appear to have little left with which to fight on. His factories, oil centres, locomotive shops and major armament workers have either been demolished outright or are fast becoming so. The Ruhr and the Rhineland are gone. There Danube has been crossed decisively. There is no German fleet at sea, and only a token force in undersea vessels. The Luftwaffe shows signs of complete disintegration. Even the German Army, the main weight of Germany's defence, has been so pinned to the ground that it cannot move; and when it attempts to do so in any part it is blocked from the air.

The logic of those facts must bear in upon even the most determined enemy one day, and soon. Back of their broken lines, German civilians are on the march, away from their cities and towns. War production as a force must have about stopped within the Reich—while transportation can only be effected at night, and then under extreme hazard. The physical act of supplying the forces in the field is gradually being rendered impossible for the enemy. On top of all that, active and unbeatened armies are swarming into Germany, eager for the settlement that now can only be postponed but not averted. The end is sure

Health Insurance

Despite all the talk of health insurance that has been flung at the public by two Governments, Federal and Provincial, in the last three to ten years, it has remained for a relatively small branch of the Provincial Board of Health to give some measure of health insurance, at least to 9,476 individuals examined for tuberculosis in this community. We are impressed with that result, one which accrued from the operation of traveling X-ray units under the Division of Tuberculosis Control.

When nearly 9 500 people overcame their fear of being looked at—one in a lifetime if not yet once a year—what was found? Here individuals had active cases of tuberculosis. 35 others had known or inactive symptoms, and the vast majority of all individuals examined with their own consent were in perfect health, so far as these chests were concerned. On that showing alone, Victoria could add a word or two to its tourist folders than there is a deeper and more important implication than that. Men are more than automobiles

What better road to health insurance can there be than in prevention of ill-health? If even 9 476 people in one community can be encouraged to visit their doctors once a year" to borrow from the dental slogan—what good might not transpire? Not only chests, but also hearts and other human organs need checking up. We do not require state medicine, state hospitals and state physicians for that. The public can just as well please itself, and select its own advisers, the better, in fact, if voluntary response is debated, and here it is the first essential in the case

Looking forward, and not backward, will governance give some thought to what might be done with the Canadian public through a well founded See Your Doctor campaign? For this result in Victoria is the first genuine symptom of a real health insurance that we have yet seen. It is a result, while year by year appropriations on the local Legislature for health insurance seem to have reached precisely nowhere

Bird's Song

Deep in the heart of a greenwood
I heard a small bird sing,
Trilling notes of ecstasy,
A welcome to the Spring

Spring which brings a promise
The dawn of another day,
A day of peace to the anxious
Of home to those away.

A day of flowers blooming
Out of the slush and mire
In a world that has fought to freedom,
To the goal of a great desire.

As I listened on the greenwood
I knew that these things will be.
And with the song of the small bird
My faith came back to me

—MARY HOEY

Duncan, B.C.

All that's bright must fade,—
The brightest still the fleetest
—THOMAS MOORE.

Want passed for merit at her open door
—DRYDEN.

Worship is irrancendent wonder
—CARLYLE.

Sledge to Anvil

By L. E. B. SHAPIRO
North American Newspaper Alliance

WITH ALLIED GROUP—Cpl. ARMIES IN NORTH, April 13—(By wireless)—This is how the overall picture of the Battle of Germany looks to observers at this front.

The Western Armies under General Eisenhower and the Russian Armies under Stalin have now passed from the stage of strategic co-operation to that of tactical co-ordination. As the armies of Zhukov open the Battle of Germany against the Eastern and Western Allies become, for purposes of tactical direction, a single force. The two military arrangements made at Yalta for "the last heave" are ready to be put into effect. Eisenhower and Marshal Zhukov begin to move across the Oder, consolidated German resistance is restricted to a matter of days.

General Eisenhower's armies are fast approaching their final objective inside Germany. There is no reported deployed German forces between the Anglo-American armies and the established points where they are to make contact. The only co-ordinated German line exists in front of the Russians, and it is here allocated units to thwart Marshal Zhukov's coming offensive is intricately synchronized with the movements of our advance, and will constitute the last heave action of the European war. After that, the campaign will deteriorate into mopping-up operations against isolated German battle groups.

The morning of V-E Day depends, therefore, upon agreement between Eisenhower and Zhukov on what constitutes "organized resistance." Whether isolated but temporarily powerful groups of fanatics remain in the Ruhr, Bavaria and other points not reformed in any sense of resistance is a matter for discussion between the Supreme Commanders.

The battle of Germany ended in the East and in the West now has reached the point where the only intelligence that applied to the battle for Germany, which is now being stretched from Caen to Central Britany. The distances now involved are not much greater, and the difficult position is much more favorable. As for Soviet Russia's armies now approaching their final objectives to form a solid wall for their Western armies, the Russians are fully prepared for the happier blow. The present battle position is one of the most intimate liaison between the Eastern and Western commands.

The German High Command is facing a dismemberment of its portions. It would be militarily wise for the Germans to abandon immediately their entire Oder position, including Berlin, and retire to the shorter mountain stronghold, with substantial forces which could delay our victory for many weeks. This move, though militarily astute, might prove politically fatal for Nazi party prestige inside unconquered Germany. Eisenhower and Stalin are taking full advantage of this dilemma by throwing strong forces across Southern Germany with the object of cutting communications between the main German armies and the Nazis' redoubt in the Bavarian mountains.

Although hard fighting in isolated areas still faces British, Canadian and American troops, the whole German picture looks so extremely favorable, the possibility is not discounted that opening of the San Francisco United Nations Conference may be followed by announcement that the German High Command has ceased to wield effective control over its remaining forces.

Canada's Friend

Continued from Page 1

The aggression threat became real and the Japs plans proved effective when the United States was attacked by Japan. A Japanese thrust towards America reached the Aleutian Islands was met and stopped.

The Alaska highway, United States air bases in Northern Canada, Canadian troops and airmen in Alaska, American troops and airmen in Canada and the United States construction projects in Canada were all part of the pattern of defence which sprung from the Ogdensburg agreement.

After the first of these meetings he journeyed to Ottawa and was tendered a public reception on Parliament Hill.

He spoke to immense crowd outdoors from a platform erected under the Peace Tower on Parliament Hill. His first visit to Canada as President was in 1936 when he was the guest of the late Governor-General Baron Tweedsmuir at the Citadel in Quebec.

During his terms of office Mr. Roosevelt was many times the host to Mr. King at the White House, at his Hyde Park (New York) estate and at the little Georgia house at Warm Springs, Ga.

The King and Queen in 1939 visited him at the White House and also at Hyde Park on the occasion of their tour of Canada. The King's representatives in Canada, the present Governor-General and his predecessor, Baron Tweedsmuir, also were his guests on several occasions.

Word of the death of President Roosevelt shocked members of the House of Commons into hushed silence today when announcement was made by Speaker Rhodes Mowe shortly before routine dinner adjournment.

Word has just reached me that a great and good friend of Canada," President Roosevelt, has just died, said Mr. Rowe.

The death was a great tragedy on the eve of the end of the war in Europe said Mr. Rowe.

The sympathy of the Government went out to the members of the Roosevelt family, he said. Mr. Rowe was informed of the death by The Canadian Press which also broke the news to Prime Minister King in his office in the east block.

Gordon Graydon, Progressive Conservative House leader; M. J. Coldwell, C.C.F. leader, and John Blackmore, Social Credit House leader, joined in paying tribute.

At the suggestion of Mr. Graydon the House and the galleries stood in a minute's silence.

Mr. Graydon said the news was so "shocking and so startling" that it was difficult to find words to express one's feelings. The death had a deep significance for Canada and for the world at large.

President Roosevelt was a great figure and his death came when his services were needed probably more than ever before. He was a great humanitarian.

"That is, indeed, a time of sorrow for every one of us," said Mr. Graydon.

Mr. Roosevelt's official actions made new history in the relationship of Canada and the United States.

Under his leadership the present trade agreement was negotiated in 1938. It was made possible under the Trade Agreements Act passed under his leadership and which marked a departure from the high tariff policies previously followed by the United States in relation to Canada and other countries.

The Hyde Park Agreement was another Canadian-American development in which the President took a personal hand. It was made at his home at Hyde Park at a time when Canadian war purchases from the United States were so heavy that exchange difficulties had arisen between the two countries.

Under it the United States placed large orders for war supplies with Canadian industries which already were equipped to fill them and the exchange position which for a time threatened to interrupt war production was corrected.

Prime Minister Mackenzie King said tonight in the Commons the death of President Roosevelt was "in truth a loss to the whole of mankind."

Mr. King paid his tribute at the opening of today's session of the Commons. He had been absent from the Commons when word of the President's death reached Ottawa immediately prior to the dinner adjournment.

"Franklin D. Roosevelt was so close and so great a neighbor, so great and so true a friend of the Canadian people, that word when received was as if one of our own had passed away," he said

"I hasten to express on behalf of the Government, the members of both Houses of Parliament now in session, and on behalf of all the people of Canada, our deepest sympathy with the Government and the people of the United States.

"I wish at the same time to express our deepest sympathy for Mrs. Roosevelt and all the members of the family in their bereavement.

"Their sorrow and the sorrow of the American nation will be shared by the peoples of the United States, and by those who cherish freedom in all parts of the world. The death of President Roosevelt is in truth a loss to the whole of mankind. Few lives have been more closely identified with humanity in its needs, its struggles and its aspirations."

Mr. Rowe said the late President's boundless of nationality and he was an undaunted champion of the rights of free men," bearing to the world a heritage which his life, faith and courage had contributed to the well-being of his fellow men.

The Prime Minister referred to the "great comradeship" which existed between President Roosevelt. His said he would feel sure that at some time later, but at the moment limited his expression to quoting from a poem of Matthew Arnold.

As a mark of respect the flag will fly at half-mast from the Peace Tower of the Parliament Buildings.

John Bracken, national Progressive Conservative leader, said tonight the world got out to the people of the United States in the loss of their great President.

"The sympathies of all Canadians will go out to the people of the United States in the loss of a great President, a great friend of Canada and a great world statesman."

Observation Car

By G.B.

As President of the United States Mr. Roosevelt has done much to make real the cause of peace and now at the zenith of his career he is called to join the Prince of Peace.

"The sympathies of all Canadians will go out to the people of the United States in the loss of a great President, a great friend of Canada and a great world statesman."

Letters to the Editor

No letter to the editor will be inserted except over the proper signature and address of the writer. This rule applies to all correspondents, but under special circumstances the name of the writer will be withheld upon request. Unsolicited contributions cannot be returned.

LANDLORDS' LEAGUE

Victoria, February 14 In the district of Greater Victoria and Saanich Peninsula was declared to be an emergency shelter area, allowing only essential workers permission to rent living quarters in the district. We, the landlords of Greater Victoria, got together on the night of March 14 and decided to form a club, so as to get the views of all landlords interested in how we could assist the Emergency Shelter Administrator in the finding of accommodation for workers

We appointed R. J. Henry as our chairman until we get organized. Each landlord gave his views on what he thought would be of help to solve the housing shortage. We held meetings at various dates and finally on the night of March 27, we decided that we would form a permanent club and get registered under the Societies Act.

We held an election of officers, electing J. Davis president, first vice-president, H. R. Brown; second vice-president, R. J. Henry; secretary-treasurer, Mrs. B. Belsak, and a committee composed of three men and four women. On April 6, the executive met and drew up a set of by-laws. These by-laws were accepted by the members at the general meeting on the night of April 9 and were then received.

JACK DAVIS,
President, Landlords' Protective League of Greater Victoria. 227 Quebec Street, Victoria, B.C., April 12, 1945.

MEN'S SIGNET RINGS
E. ROWBOTHAM JEWELER
1481 DOUGLAS ST. E 3762

TWENTY-FIVE YEARS AGO

(From The Daily Colonist of April 13, 1920)

Land for Settlement—The Soldiers' Settlement Board of Canada has completed arrangements with the three municipalities in which considerable areas of school lands in the West have become available for settlement of returned soldiers.

FIFTY YEARS AGO

(From The Daily Colonist of April 13, 1895)

The City—Mr. Justice Gray of the Supreme Court has held last evening to select a new pastor. After considerable discussion it was finally decided to extend a call to Rev. Ralph Trotter, late of Barrie, now of Toronto, Ont. He is a well-known Eastern divine.

SEVENTY-FIVE YEARS AGO

(From The Daily British Colonist of April 13, 1870)

U.S.S. Mohican—A number of American and English ladies, guests of Commodore Taylor and officers, accompanied by Mrs. Francis, American Consul at this port, visited the U.S.S. Mohican on Monday and were hospitably entertained by Commodore Taylor and the officers of the ship.

THIS STORY IS BASED ON AN ACTUAL CASE . . .

IT WAS [illegible] depression of the early '30s when Edward Ferguson lost his job.

He was a good workman. He had ideas. And he had a passion for fishing.

But he had no cash.

Together he and his wife had only a meagre unemployment war allowance on every hand.

* * *

Perfect fishermen, casting for trout can do amazing things. For one thing, it can bring people together.

If Edward Ferguson had worries, they soon dissolved in fishing. As he had no work, he went after trout every day.

On one of his expeditions, he got an idea—an idea for a better fly rod lure—a better lure than he had ever used . . . and he had used almost every kind that existed.

Edward Ferguson came home in a hurry—got busy working out his new lure. He began operations in his father-in-law's garage.

He soon decided he needed some money to carry his idea into production.

That was when he came to see us. Enthusiastically he told us of his plans. His proposition appealed to us and we lent him the money he wanted — $150, on a note endorsed by his father.

That was 14 years ago. Today, Edward Ferguson has a business worth more than $50,000. He makes all sorts of artificial bait, fishing rods and other items of fishing tackle, and during the war he has, besides, been making equipment for the R.C.A.F.

Edward Ferguson is still a customer of ours . . . and we are proud of the share we have had in his success

THIS true experience is typical of thousands of customers' dealings with the Bank of Montreal. The Edward Fergusons are the masters of their determination, enterprise and self-reliance. It is they who have made Canada what she is today . . . the third greatest trading nation of the world.

If you need a loan for the better operation of your business, or for assistance in your personal affairs, we will be glad of the opportunity to discuss, in confidence, your plans and problems with you.

MY BANK" is a name for a reason

BANK OF MONTREAL

BRANCHES IN VICTORIA AND DISTRICT

Douglas and Yates Streets: G. H. HARMAN, Manager
1200 Government Street: G. N. DOUGLAS, Manager
2210 Oak Bay Avenue: F. F. BARNES, Manager
Esquimalt Branch: R. D. SALMON, Manager
Branches also at Duncan, Nanaimo and Port Alberni

working with Canadians in every walk of life since 1817

WHEN THE NEW METHOD DRIVER CALLS
Have your Laundry Ready
B.1166

Roosevelt's Death Profound Shock to Greater Victoria

President Roosevelt's death yesterday was a profound shock to Greater Victoria. In an area keenly attuned to international news it brought immediate thought of the effect it would have upon the war and, more important, the possible effect upon the closely-knit co-operation of the three great powers numbered among Victoria's friends.

Victoria had personal memories of President Roosevelt, for he was a most gracious visitor here in 1927.

The keen sense of loss brought expressions of regret, with tributes to his memory, late yesterday by governmental, civic, church and business leaders.

As soon as word of President Roosevelt's death was received here the flag at the Legislative Buildings was placed at half-mast, and instructions were broadcast to Government offices throughout the province to place their flags at half mast until after the President's funeral.

President Roosevelt visited Victoria, September 30, 1927, arriving aboard the United States destroyer Phelps. He was acclaimed not only by a city hung with flags and bunting, but by the shouts of thousands of individuals whose hearts had been touched by the spirit of the man.

On that occasion he was officially greeted by Hon. Eric W. Hamber, then Lieutenant-Governor at Government House. Among those who greeted him were T. D. Pattullo, then Premier, and British Columbia's present Premier, Hon. John Hart, then Minister of Finance. Mrs. Roosevelt, their son, James, their son-in-law and daughter, Mr. and Mrs. John Boettiger, and three grandchildren, "Sistie" and "Buzzie" Dahl, accompanied the President.

HIS DEATH TOUCHES EACH INDIVIDUAL

His death was more to "the man in the street" than the death of a statesman or an international figure. The news touched into homes, into offices and plants, into shops and factories, and touched each individual.

Premier John Hart said: "This is one of the great tragedies of our time. The world has lost a great man.

"There are few men who have made such an outstanding contribution to the future of mankind. His passing must be listed among the casualties of this war.

"He joins the noble dead who paid the supreme sacrifice that liberty, democracy and peace might be handed down to future generations. During his tenure of office, a period of more than 12 years, he made history for the United States such as that nation has never known before. His unstinting energies most assuredly sapped his strength.

"It is indeed sad that it was not given to him to witness a world at peace, for that would have been the fulfilment of his work.

"It was my privilege to meet the President when he visited British Columbia some years ago. I found him to be of gracious, disposition, deeply imbued with the spirit of public service and a man inspired with a great vision of a world of nations living at peace one with another. I join with all freedom-loving citizens throughout the world in mourning his loss."

Troy L. Perkins, United States consul at Victoria, said:

"The death of President Roosevelt is a deeply tragic event. It is made especially sorrowful by the fact that he died in the moment before the victory he helped primarily to win. The nation will wish to carry on the battle with a vigor made more intense and more sober by the loss of its commander. Let us hope the world in the days of peace to come will take remembering from his gallant and courageous life an encouragement it did at another time from that of Lincoln."

CHURCH LEADERS JOIN IN PAYING HIM TRIBUTE

Right Reverend Harold E. Sexton, D.D. Bishop of British Columbia, commented:

"Humanity speaking, the death of President Roosevelt is a grievous disaster, coming at a time when the power and leadership are indispensable to the allied cause and the well-being of the world. He possessed the esteem and confidence of the British people almost to equal measure with Mr. Winston Churchill, and he took his own supreme and most influential friend in his passing. We shall remember him as a man of indomitable courage and determination as well as the great leader in world peace. Under him, who's guidance the American spirit was united to do a deadly job, and he brought to the pinnacle of its greatness."

Rabbi Reverend John C. Cohn, Beth-El, Victoria, said:

"President Roosevelt sacrificed his life on the altar of duty.

"Humanity, I believe, owed it a tribute of profound appreciation of a great champion, the United States of America, Pearl Harbor and Corregidor a grateful neighbor.

"I hope and pray that Divine Providence will speedily raise up another worthy circumstances to shield the cause of humankind and to carry on the crucial battle for peace and freedom."

Rev. Vivian Weaver, president of the Victoria Ministerial Association, said:

"First we would like to express our sympathy and concern with the tragic passing of the leader of the United States. We feel that the late President in one of the supreme crises of the history of mankind has been called to his eternal reward. We express our sympathy to the personal bereavement. Not only the United States, but all of us, have lost a great leader on whom we had come to rely with entire confidence. We shall all benefit by what he has accomplished and by what he has taught us. As the radio has brought his well-loved voice into our homes, so has influence had reached our hearts. A tremendous responsibility rests on us to be true to what we have learned from him and to carry out the wise and far-seeing projects of world-wide unity which he has bequeathed to us."

CIVIC AND BUSINESS LEADERS HONOR HIM

Alderman F. A. Villa, city finance committee chairman, speaking for the Mayor and City Council in the absence of Mayor Percy E. George and Acting-Mayor Edward Williams, said:

"In the passing of President Roosevelt the world has lost one of its greatest citizens. The shock of his sudden death is almost overwhelming. His courage in triumphing over physical disability has for many years been an inspiration to all of us.

"We regret that he did not live to see his hopes of victory fully realized and we equally regret that we shall not have the value of his long experience and broadminded outlook in helping to solve the problems that will follow the total defeat of the Axis powers.

"The citizens of Victoria extend their deepest sympathy to Mrs Roosevelt and family and to the great people of the United States of America, and express the hope that President Roosevelt's successor will be given strength and wisdom as the leader of his people in the difficult years ahead."

"The people of Canada, in particular, have lost a friend whose place will be difficult to fill."

G. Hamilton Harman, president of the Victoria Chamber of Commerce, declared:

"The sudden death of Franklin D. Roosevelt came as a very severe shock. To review the magnificent part he has taken in his own country and with the World War is to be very much impressed. His 'Good Neighbor Policy' with Canada has undoubtedly strengthened and cemented the friendly relations between Canada and the United States.

"The passing of President Roosevelt in a world calamity and his inspirational words and address will never be forgotten. I feel that I can say for the Victoria Chamber of Commerce that his loss is profoundly regretted and has brought grief to all."

News of Mr. Roosevelt's death interrupted a sitting of Saanich Police Court yesterday. Magistrate H. C. Hall adjourned to next week, stating: "It is a terrible shock—a loss so the world that we cannot measure. It is a loss not only to those living but to those who have given their lives and those yet to come."

J. B. Clearihue, K.C. speaking for the Bar, said the President's death was a calamity; and H. W. Davey, K.C., associated himself with Mr. Clearihue in this declaration.

The Navy swimming pageant scheduled at Crystal Garden pool but night was postponed immediately the news was received, in tribute to Mr. Roosevelt.

Victoria Chamber of Commerce meeting tonight will pay tribute to the late President, and on Sunday a memorial service will be held at Christ Church Cathedral. Dean Elliott will be the speaker and Bishop Sexton will be asked to pay a tribute will also be paid at the evening service.

It is anticipated other marks of tribute and of honor to a great statesman and a great international ideal will be paid during the next few days.

Roosevelt Dies

Continued from Page 1

stricken at his cottage, and died peacefully at 4.35 p.m. EDT. 1.35 p.m. PDT.

The sudden death of the fourth-term President, whose 12 years in office mirrored in the United States, intense feelings of respect bordering almost upon veneration—and dislike, in some quarters approached the hatred—brought to the country friends and foes alike a deep sense of loss. Millions of young Americans have known no other President.

LONG ASSOCIATION WITH DOMINION

To Canadians, Mr. Roosevelt's death carried sincere regret because of his life-long association with the people of the Dominion. The loving of Canadians in general was summed up by Hon. L. B. Pearson, Canadian ambassador in Washington, when he said:

All Canadians will rest think of him as a great leader of free people, a friend and a good friend of these great country.

Another Canadian who was a long-time friend, Bob Laughlin McFarlane, Ottawa newspaper man in Washington, was sharing his farewell with the President at Warm Springs as he has many times in the past, although Mr. McFarlane was not with the President when he died.

In addition to his personal friendship with the President Mr. McFarlane knew him as a director of the Warm Springs Foundation, founded by Mr. Roosevelt to combat infantile paralysis, the ailment from which the President has suffered since 1921.

Mr. Roosevelt, in Washington at the time of the President's death, left for Warm Springs. As conscious of the President's role in world history and are effect upon the Allied world that will result, Mrs. Roosevelt said simply: "I am more sorry for the people of this country and the world than I am for us."

Burial will be at Hyde Park Sunday, the White House announced after funeral services in the east room of the White House here at 4 p.m. (1 p.m. P.D.T.) Saturday. In death he simply will be regarded a tree farmer he so often jocularly stated was his occupation.

Those who will attend will be high officials of the Government, members of the Supreme Court, chiefs of foreign diplomatic missions, representatives of the Senate and House, and friends of the family.

The body of the late President will not lie in state and the White House requested that the public not send flowers.

Store the coal room will seat only number attending the services here must be restricted. An overflow will be permitted, probably, into an adjoining room.

The services are expected to follow the usual Episcopal rites, which would mean an absence of eulogies.

In seeking an unprecedented fourth term in last November's general election, one of the hardest fought campaigns in the history of the country's history, Mr. Roosevelt went against his personal wishes. He said at the time that all he wished to do was lay down the burden of office and seek peace in his beloved country home at Hyde Park, N.Y., on the banks of the Hudson River north of New York City.

COMPLAINED OF TERRIFIC HEADACHE

The President's last words were spoken to Cmdr. Harold Bruenn, naval physician. They were "I have a terrific headache."

Cmdr. Bruenn described it as a massive cerebral hemorrhage.

Dispatches from Warm Springs telling of the President's passing said the Georgia and Filipino messboy carried him to his bedroom The President was unconscious. Death came without pain—as Mrs. Roosevelt told her four sons, he "just slept away."

Dr. Bruenn said he saw the President this morning and he was in excellent spirits.

"At 4 o'clock," Dr. Bruenn added, "he was sitting in a chair while sketches were being made of him by an architect. He suddenly complained of a very severe occipital headache back of the head.

"Within a very few minutes he lost consciousness. He was seen by me at 1.30 p.m., 30 minutes after the episode had started.

"He did not regain consciousness and died at 3.35 p.m."

Only others present in the cottage were Cmdr. George Fox, White House pharmacist and long an attendant on the President; the White House secretary, William D. Hassett, Miss Grace Tully, confidential secretary, and two cousins, Mrs. Laura Delano and Miss Margaret Suckley.

Bruenn said he called Vice-Admiral Ross T. McIntyre, Navy Surgeon-General and White House physician in Washington, and that Admiral McIntyre in turn called Dr. James E. Paullin, of Atlanta, an internal medicine practitioner and formerly consultant to the Navy Surgeon-General.

Dr. Paullin was present when Cmdr. Bruenn gave the statement of the cause of death to reporters of the three national press services.

Mr. Hassett gave newspapermen the final announcement.

News of the President's death spread like wildfire and on the hill of an adjoining mountain wherecamels were gathering for a barbecue.

The President's late arrival for the barbecue increased the anxiety. A telephone call was put through and a few minutes later representatives of the Associated Press, United Press and International News Service were told that the President was on his way to the cottage.

News of the President's death was announced then by Mr. Hassett.

REST IN HOPES OF GAINING WEIGHT

Mr. Roosevelt arrived at Warm Springs, March 30. He had been depressed at the loss of weight during his cross-country trip. He seemed to gain from the beginning of his visit, but felt comfortable.

Rumors had been heard the first of the week that the President was picking up as much as he should have lost.

He resumed reporters last Thursday and saw the press corps at Warm Springs. President said the Presidency Commission still held of his desire to get "full responsibility for the affairs by Autumn."

Report of his poor condition were to have been withheld for security reasons in all the President's movements in Washington.

The death unfortunately was made public while the 2500 guests were still present. Four-footed Polio Pendergast, whose life President helped found more than 20 years ago. That was before it began appearing in public except at Warm Springs.

Then unfortunately was disclosed in public, and it took place a red tile roof cottage where, during holidays of the administration, Mr. Hassett had four guests. Mr. Roosevelt was having his afternoon siesta. They had been invited to have dinner with him and had planned considerable entertainment around White House correspondents.

Mr. Roosevelt's visit was the last one week in every month. He frequently asked reporter to repeat their questions.

This was unfortunate according to those close to him, as a newspaper man who talked with each one right correspondent.

VANCOUVER, April 12 (CP)—Mrs. Perth Campbell, RCA announced last January in civil court at Nanaimo of a charge of stealing $1,000 in jewellery and a refrigerator from a Nanaimo home, will face trial by jury on criminal information next Tuesday.

Mrs. Campbell, now last January Magistrate C. H. Bevan-Pooll had the matter should have been dealt with by the police and not by the court.

HATS
Straws and Felts in a variety of shades and styles.
2.50 to 4.95
DICK'S
1324 Douglas DRESS SHOPPE
Phone E 7552

TURKEYS
SPECIALLY SELECTED
STUART'S MEAT MARKET
1402 DOUGLAS ST. E 9213

WHILE IT LASTS
No. 1 DRY FIR CORDWOOD—In Stove Lengths
Per Cord $11.50
J. E. PAINTER & SONS
617 Carmorant St. Phone G 3541

"Happy Housewives" Buy SHANO GALLONS for Spring Cleaning...
Shano restores the sparkling beauty of all painted walls woodwork, linoleum and tiled surfaces.
160-oz. Gals. $1.50
40-oz. Quarts .. 40c
WHY PAY MORE?
A Quality Paint Cleaner at an Attractive Price

PLAN FOR COMFORT
Pleasure, pride and comfort — the things you enjoy so much in a home—are well worth planning for. But there's a way you can enjoy new home comfort and satisfaction now! Easily and economically, you can transform your present home, make it more livable and appealing, with a Colour Styling Plan using distinctive C-I-L Paints specially suited for the purpose. Your local C-I-L Paint Dealer, an expert on paint and its uses, will be happy to help you prepare the Colour Styling Plan that's just right for your home. Consult him on painting matters as you would seek the expert advice of your architect on matters of construction and design.
PRESERVE — PROTECT — BEAUTIFY
J. J. ROSS & SONS
747 751 PANDORA AVE., VICTORIA
BRACKMAN-KER MILLING CO. LTD COURTENAY
BRACKMAN-KER MILLING CO. LTD NANAIMO
BLOWER'S SPORTING GOODS FORT ALBERNI
C. A. ELKINGTON TOFINO

DIGGON-HIRBEN LTD.
FINE STATIONERY
1/2 PRICE
Here's a most unusual chance to lay in a stock of writing paper and note pads. Some boxes slightly soiled but contents perfect. All fine quality make papers
DIGGON'S
1200 BLOCK GOVT. ST.

SIZE 53
that's what Eddy means by large size
WOMEN'S COATS!
Lovely tricotines, handsome tweeds and other beautiful soft-finish fabrics in navy and several smart and serviceable shades. At Eddy's we believe in a complete range AT every figure and FOR every figure. These wonderful large size coats at popular prices from $24.95.
NEW "SHORTIES" just arrived!
for new, smart sandy colors and in the very latest style
$14.95
Eddy's WOMEN'S WEAR
Modern Store for the Modern Woman
1661 DOUGLAS Opposite "The Bay"

Mrs. Chris Spencer Dies in Vancouver
VANCOUVER, April 12 (CP)—Mrs. Nellie Spencer, wife of Chris Spencer, president of David Spencer, Limited, died here today.
The couple was married 34 years ago at Victoria. Mrs. Spencer was the daughter of a well-known Chilliwack family.
Mr. Spencer was born in York and came to Vancouver in 1912.
Besides her husband she is survived by a son, Christopher Lloyd, living in Australia; two daughters, Mrs P. McGregor and Mrs. William Armstrong, and seven grandchildren.
Funeral service will be held Saturday at 2 p.m. in Ryerson United Church with Rev. K. D. Braden officiating. Interment will follow in Mountain View Cemetery.

CANCEL PROGRAMS
NEW YORK, April 12 (CP)—All four chief networks have cancelled commercial programs for tonight because of the death of President Roosevelt. Two scheduled sustaining broadcasts will be allowed to continue, substituting the late President for the announcer on the scheduled time. They are: Mutual Broadcasting Company, Columbia Broadcasting System, Mutual Broadcasting System and the Blue Network of the American Broadcasting Company.

We Pause
To Pay Sincere Tribute to One of the World's Great
Eddy's

Valid Ration Coupons
Sugar—Nos 40 to 48
Preserves—Nos 33 to 44
Butter—Nos 99 to 102

Your BIGGEST BARGAIN
PURE - SAFE - SOFT
Westminster
CREME-TONE WEAVE
The Thrifty Bathroom Tissue

Social and Personal

Calgary visitors to Victoria, guests at the Empress Hotel, include Miss Evelyn Brown and Mr H W Mac-Donald

Miss Maryan Simpson, Mr. and Mrs B Rosenblatt, and Dr. and Mrs H. G. Grieve, Winnipeg are guests at the Empress Hotel.

Mr P B Ashbridge, J.P., Indian Agent, Alert Bay, is a guest at the Empress Hotel.

Major-General and Mrs R. F. L. Keltie left Wednesday for Eastern Canada, where they will spend several weeks

Mr and Mrs B. P. Birtwistland, Saskatoon, who have been visiting Victoria for some time, guests at the Empress Hotel, have returned to their Saskatchewan home.

Toronto visitors to Victoria, who are staying at the Empress Hotel, include Mr and Mrs Bradshaw, Mr. and Mrs. Dunlop Stewart and Major J C Routledge

Pte. Lieut. Dick Whittall, D.F.C Vancouver, arrived yesterday in Victoria. He will visit here for a week, the guest of his brother and sister-in-law, Lieut Judd Whittall, D.S.C and, Mrs. Whittall.

Miss Emily Elworthy left for Seattle Thursday to attend the wedding of her cousin, Miss Caroline Connor, Saturday evening. Mr. Elworthy will return to Victoria on Monday.

Vancouver guests at the Empress Hotel include Mr. and Mrs J. A. Card, Mr. and Mrs. J. E. Metcalf, Mrs. T. F. Grewer, Mr. and Mrs M. D. Creighton and Lieut. C. D. Creighton, Mr. and Mrs. D. Turner, Mr. and Mrs. F. D. Pratt and Mrs. L. O. Brooks.

Mrs. Fred Spencer, Beach Drive, returned yesterday from a two weeks' holiday in Seattle where she was the house guest of Mrs. Max Meyer, Magnolia Heights. While in the Coast city Mrs. Spencer was entertained at several functions in her honor.

Mrs. W. C. Woodward entertained 28 guests at a luncheon yesterday, held at Government House. Jonquils and primroses with crystal settings centred the luncheon table. Saturday, Mrs. Woodward, accompanied by her daughter, Mrs. Glen Macdonald, and Miss Ruth Macbeth, will leave for Vancouver.

P.O. Wren Writer Kay Livingstone, of H.M.C.S. Peregrine, Halifax, who is spending three weeks' leave with her parents, Mr and Mrs. W. A. Livingstone, Vancouver, arrived in Victoria yesterday. Her brother, Lieut. (N.S.) C. H. Livingstone, is attached to a Canadian army hospital overseas, and a brother, Lieut. Grant Livingstone who was injured while serving with the 1st Canadian Scottish overseas, is now an army instructor at Vernon.

A number of friends gathered at the home of Mr. and Mrs. G. T. Stewart, Helmcken Road, to honor Miss Kathleen Stewart on the occasion of her birthday, and as a farewell to Miss Sonia Stewart, who is leaving to spend the Summer in Vancouver. Guests present were A.B. Hugh Stewart, R.C.N.V.R., who will return to duties in Halifax after spending furlough with his parents, and Mr. Tom Stewart, Londoners Inlet; home on a brief holiday The evening was spent dancing and a lively sing-song Guests included Mr and Mrs. J. A. Stewart, Misses Muriel Stewart, Norene Stenhawk, Margaret Gardner, Phyllis Houghton, Kay Wenger, Eileen Keating, Louise Lundeberg, Vivian Patey, Myrtle Zoeffa, Eleanor Fink, Grace Stone, and Messrs. Jim Stewart, Cpl. Frank Lavandier, Cpl. Paul Horrocks, L.A.C. Lyal Holmes, L.A.C. Dan Russell, L.A.C. Ed Davis, John Conn, Warren Baker, Gnr. Sam Sekolnak, Gnr. Ernie Ramsay, Gnr. Gerry Northway, Gnr. Al Davies, Gnr. Chuck Barry, Gnr. Michael Zabec and P.O. George Middleton

Successful Linen Shower for "Y"

Annual linen shower arranged by the Ladies Auxiliary to the Y.M.C.A. received 104 pieces of linen and the sum of $143 in donated cash. Hostess to the occasion was attractively decorated with Spring blossoms and daffodils, and the shower was well attended.

Mr. W. T. Straith opened the affair, giving tribute to the late President Roosevelt. Congratulating the workers on their splendid efforts during the past year, Mr. Straith mentioned the fact that the auxiliary members had served more than 27,000 cups of coffee and made 10,000 beds during 1944

Mrs. Herbert J. Pendray, general convener, was assisted in receiving the guests by Mrs. Fred Pollard, president. Presiding at the attractive tea table, which was centred with pink stocks and daffodils, were Mrs. P. E. George, Mrs. W. J. Straith, Mr. J. G. Cameron, Mrs. Stan Spencer and Miss Kathleen Spence. Mrs. Fred Fisher was in charge of the social committee.

The musical program, convened by Mr. R. D. McCaw, featured piano solos by Miss Lorraine Cornish, vocal solos by Mrs. Marjorie Goodman, accompanied by Mrs E. A. Cartwright, violin solos by Mr. Ray L. Hoquet, accompanied by Mrs. Jodi Auchinvole and whistling solos by Mrs. Frank Thomas, accompanied by Miss Cornish. Mrs. J. C. MacFarlane and Mrs. George Brown received the linen, and Mrs. E. G. Rowebottom and Mrs. Walter M. Walker received donations at the door. Mr. R. B. Heiton and Mr. N. A. Skarrow were in charge of refreshments.

Badges were presented to volunteer workers by Mr. Straith, who congratulated the following on their year's contributions in the canteen: Mrs. Arthur Dixon, Mrs. H. V. Morkill, Mrs. Barbara Shaw, Mrs. L. Walton, Miss E. Norman, Mrs. C. J. Clark, Mrs. Louise Mitchell, Miss Frances Paterson, Miss Frieda Jones, Mrs. Peggy Low, Miss Nancy Kyle, Miss Nancy Young, Miss Eileen Jahn, Miss Mona Jewell, Mrs. Frances Cotter, Mrs. J. Winterbottom, Miss F. Winterbottom and Mrs. F. G. Rowebottom, and in the dormitory work Mr.. Cowlin, Mr. N. Gosnay, Mrs. B. Carruthers, Mr. Spencer, Pratte, Mr. R. P. Seward, Mrs. Fred Finney, Mr. Walter Walker, Mrs. Warren Martin, Mrs. George S. Brown, Mrs. H. B. Turner, Mrs. A. M. Sutton, Mr. Jack Dreyer, Mr. Mrs. M. Lloyd, Miss M. Brook, and Miss. Pat Ellis.

For Brides-Elect

Miss Lilabelle Moore was the guest of honor recently when her sister Mr. A. Bishop, assisted by Mrs. Fred Brodeseau entertained at a miscellaneous shower held at the latter home on Belmont Avenue. The guests, mid-aprial affairs arranged under an umbrella covered with ivy and flowers. The bride-elect and her sister were presented with pink carnations and corsages of sweet peas. Mrs. R. Moore, Mrs. G. Bird and Mrs. K. Gardiner, Mrs. A. Wallace, Mrs. K. Wilkerson, Mrs. E. Tubb, Mrs. R. Illingworth, Mr. A. Pratt, Mrs. M. Donald, Mrs. M. Weall, Mrs. Rennie Mills, K. Richmond Mrs. J. Hamilton, Mrs. K. Gardiner, Mrs. Dennis Mrs. F. Tipman, Mrs. Wilson, Mrs. Melvin Belle Chapman, Mrs. Jorie Passmore, Jessie Hewlett, Mrs. Nell Chapman Vail, Jerry Hall, Alice Moore, Myrtle Tipman, Beryl Humphries and Lillian Henderson.

Our Children

BY ANGELO PATRI

Since we each must be more than mere fathers in matter how many kinds people are about us we are always lonely. We remain lonely and unsympathetic in our love and human as which once an understanding lack in the goodness of life in our care. That comes to us late in life. As children we know nothing of it and are often lonely.

Little children who have to be lonely are more lonely than those who are members of a family group. Sometimes they make a companion of a dog or a cat and talk to it, dress it, insist that it play games with them. Sometimes their make a companion out of a doll

Kitchen Lore and Homecraft

Roast Beef and Yorkshire Pudding Make a Man's Meal

Dish for a king: Roast Beef and Yorkshire Pudding. This is the main course of the average Sunday lunch in all times of the year. Here is a favorite recipe tested by Mrs. M. A. Foulds, of the B.C. Electric Railway Co.

ROAST BEEF

Four-pound rolled roast; 3 tbs. salad oil; 1 tbs. lemon juice; 1 tsp. finely-chopped parsley; ½ tsp. mixed herbs; ¼ tsp. pepper; ½ tsp. ground clove.

Place meat in a pan and pour the marinade over it, leaving for about three hours, turning and basting frequently. Have ready a sheet of stout, well-greased paper, drain away half the liquid. Fold the remainder and the meat in the paper and fasten it securely and roast at 300 degrees for 1½ hours. Remove the paper and brown before serving. Horseradish sauce may be served, and, of course, Yorkshire pudding.

YORKSHIRE PUDDING

This also is a paper bag recipe. Half pound (2 cups) flour; 2 eggs; 1 pint milk, 1 ounce dripping, salt.

Sift flour into a bowl, beat eggs and milk together and stir mixture gradually into flour. Beat for about ten minutes. This is important. Add a pinch of salt and pour into a Yorkshire pudding tin, containing 1 ounce melted dripping. Slip the tin into a greased paper bag, fasten with clips (after folding over) and on a hot oven for about 30 minutes.

HORSERADISH SAUCE

Three-quarter ounces flour; 1 ounce butter; ¼ pint milk or cream; salt, 2 tbs. finely-grated horseradish, 1 tsp. vinegar; ½ tsp. sugar.

Blend flour with butter, boil milk or cream and add to butter and flour. Stir over the fire and boil for about five minutes, taking care not to let it curdle. Strain through fine sieve or cloth. Add horseradish, salt and vinegar and mix well. Serve hot as possible. This takes about half an hour to prepare and makes three-quarters of a pint. Both the pudding and sauce recipes are old English methods and use weight instead of quantity in measuring. Any modern cookbook will translate the terms into cup and spoon measures.

LEMON CHIFFON PIE

1 tablespoon Knox gelatine
¼ cup cold water
¼ cup lemon juice
4 eggs
1 cup sugar
½ teaspoon salt
1 teaspoon grated lemon rind

Soak gelatine in cold water for five minutes, add half-cup sugar, lemon juice and salt to beaten egg yolks and cook over hot water until like custard. To this mixture add the grated lemon rind, the softened gelatine and stir thoroughly. Cool; when the mixture begins to thicken fold in stiffly beaten egg whites to which the other half-cup of sugar has been added. Put graham cracker pie shell; 14 graham crackers well rolled, one-third cup fat melted. Mix and pat into pie plate; let this set before adding the filling.

BROWNIES

½ cup cake flour
1 teaspoon baking powder
¼ teaspoon salt
¼ cup fat
1 teaspoon vanilla
1 cup sugar
2 eggs well beaten
cup chopped nut meats
2 squares unsweetened chocolate

Sift flour once, measure add baking powder and salt, and sift again. Melt fat and chocolate over boiling water, add sugar gradually to eggs, beating thoroughly, then add chocolate mixture and blend. Add flour and mix well, then add nuts and vanilla. Bake in a greased pan for 25 to 30 minutes.

WINDSOR SALT HAS BEEN FLAVOURING SUNDAY ROASTS FOR OVER 50 YEARS
SAYS SUNNYBOY
WINDSOR SALT

JUMPERS of fine Alpine cloth in grey, red and blue. Sizes 12 to 18 $4.98
MARY CONSTANCE
104 FORT STREET ● HAND SHOP

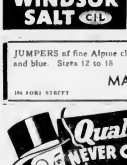

Enter LYONS Picture Puzzle Contest
FUN FOR THE WHOLE FAMILY. 1st prize, $500.00. 2nd prize, 50-piece silverware chest. 3rd prize, 4-piece silver tea and coffee service. 50 sets of 6 teaspoons. 100 consolation prizes. Get the puzzle and rules at your grocer's.
ON SALE AT H.B.C. AND SPENCER'S STORE
ORGANIZED AGENCIES ● 821 WEST PENDER ● VANCOUVER, B.C.

"First we subtract, then you add"
Says Elsie: "KLIM Powdered Whole Milk is just fresh fluid milk with nothing removed but the natural moisture
"So all you do as to take water, add KLIM, mix and presto! You have creamy milk. Easy, isn't it?"
Pure — nourishing!
KLIM is pasteurized, safe for babies and invalids. And it retains all the vital minerals, vitamins and proteins of fresh pasteurized milk.
Milk made from KLIM keeps as well as fresh fluid milk. But to avoid a new waste you need make only as much as you want at a time.
Long after its vacuum sealed container is opened, KLIM Whole Milk Powder stays fresh and sweet.
Keep KLIM handy in your cupboard!
© The Borden Co. Ltd.
THE BORDEN COMPANY LIMITED
Evi Milk Division ● Toronto, Ont.
KLIM creamy MILK
"IN HANDY POWDERED FORM"

Tomorrow's Mode

Sprightly Summer clothes will feature:

White wine, a new pale beige, is a popular color for such late Spring accessories as hats and tom-on coats.

Of straw or leather, they are colorful and gay when worn on simple Summer dresses.

Toronto Displays Newest Fashions

TORONTO, April 12 (CP)—The all-white Eaethonover lounging suit. . . .

The familiar Churchill reefer worn with checked short slacks inspired by the sprolled jeans of Farm Service forces. . . .

The two-piece "baby pants" bathing suit. . . .

And a "shocking pink" frock with a magnificent bustle which would make a problem of the simple art of sitting. . . .

These and other choice contributions to the world of fashion made their appearance last night when the city's apparel industry gathered to formidable number at a hotel to launch Toronto as the continent's newest fashion center.

With a swing orchestra and the city's prettiest mannequins to help at the inaugural ceremony, the industry, organized under the name of Toronto Fashion Industries, hopes that a new style-conscious trend will make the Toronto label synonymous with "craftsmanship, quality and sound business ethics".

The sponsors were fortright about everything, said Toronto, already out to become the "friendly city," would be "the Paris of Canada" also.

Shopping Round-Up

FOOD FINDS

Now is the time to shop for asparagus. It is more plentiful and—such a relief from the standard Winter vegetables and can take the place of cabbage and lettuce, now scarce. If there is money to spare there are a few white spine cucumbers on the market. But if your family insists on green peas with the Sunday roast, this vegetable will be on the market today and tomorrow.

Better look up recipes for pineapple and grapefruit because oranges will likely go up by May 1, perhaps 50 cents a case. But Desert grapefruit, quite as good as the fast disappearing Texas variety, is on the market in quantity and the quality is very good. Desert grapefruit comes from Arizona or California.

CLOTHES NEWS

For little children, from one to six, there isn't much to be had unless it is Summer shorts, overalls and jackets. Wool trousers and wool generally are scarce. Supply of clothing for older boys is better than it was a year ago, but finding the right clothes for intermediates (eight to 13 years) is difficult, with no definite promise of improvement.

WHAT'S NEW

Something that has not been on the market for three years, an all-plastic bath spray that doesn't splash, and it has all of six feet of rubber tubing. Sold at a reasonable price, it is excellent for quick daily showers and for shampooing the hair.

—R. M.

Canadians

Continued from Page 1

the toughest clean-up jobs on the Western Front as they seek to reach the great Netherlands cities of Amsterdam, Rotterdam, The Hague and Utrecht.

East of the river, a 3rd Division battle group pushed to within six miles of Zwolle, 18 miles north of Deventer after a four-mile advance and there was little in front of the Canadians.

To the northeast, the 2nd Division reached Assen, 15 miles south of Groningen, a point on the last rail line escape line for the Germans in Holland.

The 2nd Division's advance has been so speedy that it is getting beyond the range of rapid communications, as is the 4th Armored Division in Germany striking out again on the roads to Oldenburg, between Bremen and Wilhelmshaven.

Units attached to the 2nd Division spearhead behind the Queen's Own Cameron Highlanders, Winnipeg, the South Saskatchewan Regiment, Ederan, and Les Fusiliers Mont-Royal, Montreal.

The 12th Manitoba Dragoons, from Virden, were sweeping far and wide ahead of the division and on its flanks.

Tanks of the 4th Armored jumped ahead for a gain of four miles and leading troops were last reported in Vreer, 5 miles southwest of Oldenburg. They were slowly closing a pocket around the south of Emden and Wilhelmshaven.

Profiteering

Continued from Page 1

say ready to the Government at 21 cents a pound. He did not disclose the names of the manufacturers.

The manufacturer awarded the contract had made a profit of $48 000 on a $36 000 investment.

In the meantime the manufacturer who was supplying the material attempted to obtain a cheaper government contract. He was willing to sell to the Government at nine cents a pound. The Government said the material would have to be tested in the National Research Council.

Later the manufacturer was informed that he material was inflammable. The material was the same as what had been supplied the Government by the manufacturer with the contract.

Mr. Homuth said he had passed on his information to an official in the Munitions Department.

"Who was it?" asked Mr. Howe.

"Oh, I'm not telling you . . ." said Mr. Homuth.

Mr. Howe said Mr. Homuth was confessing he knew of a case of misappropriation of public funds, but he refused to disclose who he had reached to have the matter cleared up.

He had a private promise into the department, said Mr. Howe.

At this point Mr. Homuth hopped to his feet on a point of order and he and Mr. Howe shouted across the floor at each other to sit down.

Chairman Joseph Bradette interceded, but after his ruling both Mr. Homuth and Mr. Howe were on their feet again and shouting at each other to sit down.

When Mr. Homuth resumed on his feet, T. V. Grant (Liberal, King) shouted:

"Put him out."

"You come over here and try it," said Mr. Homuth.

When order was restored, Mr. Howe said he had expected more co-operation would have been forthcoming from the Opposition in the matter of bringing to light cases of profiteering on war contract.

In the last 100 000 contracts it was found in some cases that there was profiteering and wrongdoing. The Munitions Department always had to track down the cases and clean them up.

The committee of the House had not brought any case to light that had not already been dealt with by the Munitions Department before the reports of the committees were brought down.

Mr. Homuth said there were rumors going around that five or six things had been dropped in Toronto yards, one of them 90 per cent completed. The story was that the ships had been scrapped because they were no longer wanted. There was another story that they were beginning similar ships from the other yards into Toronto.

Societies

Juvenile Musical Art Society will hold the last meeting of the season on April 21, instead of April 14, at the Truth Centre, Fort Street. A good program has been planned.

* * *

Carne Rebekah Lodge No. 45 met in the I.O.O.F. Hall, with Sister Effie Joyce presiding. Following the meeting a court whist drive was held. Next meeting will be held April 19 when Rebekah degree will be conferred. The lodge and the Odd Fellows in a church service to be held in the evening at Church of Our Lord, Humboldt Street.

* * *

The Senior W.A. to St. Saviour's Parish held a donation tea Wednesday in the church hall, which was decorated with Spring flowers. Mrs. C. Clarke convened the "donation table," displaying many useful gifts to be sold at a garden party in July. Mrs. D. Jachlen convened, assisted by Mrs. P. J. Woods, Mrs. B. Tunnage, Mrs. F. Willis and Mrs. C. E. White.

* * *

Reserved seats will be available for members of the Women's Auxiliaries at the Anglican Diocesan Synod service to be held at Christ Church next Tuesday evening, also at meetings scheduled for Wednesday and Thursday. Rt. Rev. H. E. Beacon, Bishop of British Columbia, will deliver his charge at 10 a.m. Wednesday.

Anne Wilson Missionary Society, of the First United Church held its first quarterly thanksgiving meeting at the home of Mrs. Ria McMinn, 1790 Rockland. A vocalist, recently, Mrs. H. Farquhar, vice-president, was in the chair. Mrs. W. H. Wilson gave a delightful solo, accompanied by her daughter, Marjory, and Miss P. Williams gave a violin solo, accompanied by Mrs. Walter Fletcher. Mrs. W. G. Wilson spoke on racial minorities, a question now receiving a great deal of study, she said. Refreshments were served by the hostess.

Dr. Arnold Walter Will Talk Tuesday

Dr. Arnold Walter, the distinguished composer, will be guest speaker at the Women's Canadian Club Tuesday at 2:30 p.m. at the First Baptist Church, Quadra Street. Dr. Walter's subject will be "An Appreciation of Music." He will interspers his talk with illustrations on the piano and by records.

Dr. Walter was born in Austria, studying at the Universities of Prague and Berlin. Since coming to Canada in 1927, Dr. Walter has rapidly acquired prominence in Canadian musical circles and has been heard frequently on radio programs. Many Victorians will have heard his symphony for full orchestra, performed by the Toronto Symphony Orchestra in February, 1944.

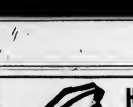
HANDBAGS
3.59 10.95
Better qualities handbags—smartly styled in fabrics and real or simulated leathers
A. K. LOVE, LTD.
708 VIEW ST.

TRADE IN YOUR OLD WATCH ON A "BULOVA" WATCH
Call and See Our New Models
MITCHELL & DUNCAN
721 YATES STREET JEWELERS

BIG FOOD VALUES EVERY DAY
SAFEWAY
6 STORES TO SERVE YOU

Simulated . . .
ALLIGATOR PUMPS
Open toe with high heels. These will give you hours of thrilling entertaining walking pleasure
$10.75
Carchester
EMORE STORE
Joe Wells
617 Fort St. Phone G 6131

The word "electricity" comes from the Greek word for amber.

NOW I DEPEND ON LIFEBUOY FOR LASTING PROTECTION AGAINST "B.O."

ITS FRESH, CLEAN SCENT IS YOUR GUARANTEE
ONLY LIFEBUOY contains the special purifying ingredient that stops "B.O." The fresh, wholesome scent of the Lifebuoy coke VANISHES quickly, leaving your skin naturally fresh and clean
IT'S no secret that women everywhere are relying on Lifebuoy to safeguard personal freshness. In fact, you feel extra safe after a Lifebuoy bath. That's because Lifebuoy's mild, creamy lather contains an exclusive purifying ingredient. You can tell this by Lifebuoy's fresh, wholesome scent! It is this exclusive Lifebuoy ingredient that gives you both lasting and all over protection. Although Lifebuoy's distinctive scent quickly vanishes, Lifebuoy's dependable protection lasts
THE ONLY SOAP IN THE WORLD ESPECIALLY MADE TO STOP "B.O."

GREEN BEANS . . . a Royal dish!
Here's a suggestion for you menu-makers. For a delicious main-course vegetable, why not have a piping hot dish of "Royal City" Green Beans? Seasoned to taste and glistening with melted butter, they'll win golden opinions from a hungry family. These farm-tender, full-flavored green beans have a royal quality, which makes them one of the favorites among "Royal City" Canned Foods. Buy them tomorrow at your grocer's.

ROYAL CITY
CANNED FOODS

Finance–Commerce–Markets

New York Stocks

NEW YORK, April 12 (CP).—Industrial stocks with good peace prospects resumed the advance in today's market although numerous issues having an armament tinge backed away on profit-taking.

Standard Oil (N.J.) Pfd 104
Texas Corp. 34 3/4
U.S. Rubber 40 1/4
U.S. Steel 72 1/2
U.S. Steel Pfd 120 1/2
Warner Bros. 12 1/4
Western Union 31 1/2
Westinghouse Electric 131 1/2
Woolworth 32 1/2
Yellow Truck 15 1/4
Youngstown Sheet 57
Zenith Radio 26 1/4

Sharply higher than the previous day's close, the list was broad nearly all the way. Transfers totalled 1,060,000 shares. While gains of 1 to 4 points were well distributed at the close, losers were plentiful.

Bidding still was predicated on the theory the Nazis' days were numbered and that postwar prosperity would overcome to a considerable extent reconversion problems.

The Associated Press 60-stock composite was up .1 of a point at 61.6, with the rail and utility averages down as much. The market was broad, 841 issues registering. Of these, 468 advanced against 473 down, or unchanged.

DOW JONES' AVERAGES

Thirty industrials, 158.66 up .42.
Twenty rails, 33.74, off .17.
Fifteen utilities, 38.51, off .06.
Total sales, 1,060,000 shares.

	Close
Allied Chemical	150
American Can	89½
American Power & Light	4½
American Tobacco	72
American Tel. & Tel.	161
American Woolen	11½
Anaconda Copper	29
Armour, Ill.	9
Atchison, Topeka & S.F.	49
Baldwin Locomotive	13
Bendix Aviation	43
Bethlehem Steel	68
Boeing Aircraft	33½
Borg Warner	50
Case, J. I.	103
Chrysler	68½
Coca-Cola	143
C. & O. Railway	48½
Curtiss-Wright	6¼
Douglas Aircraft	58½
Du Pont	153
Eastman Kodak	39½
Erie R.R.	11
General Electric	34½
General Foods	36
General Motors	58½
Goodrich, B. F.	28
Goodyear Tire	34½
Gt. Northern Pfd.	41
Great West Sugar	30
Hupp Motors	3½
Int'l Harvester	78
Int'l Nickel	34½
Johns-Manville	114½
Kennecott Copper	36
Lorillard	15½
Montgomery Ward	53
Nash-Kelvinator	13½
New York Central	23
North American	20½
Penney, J. C.	87
Pennsylvania	27½
Phillips Pete	43
Public Service	11
Radio	6½
Republic Steel	25½
Reynolds Tobacco	31
Safeway Stores	19½
Sears-Roebuck	73½
Shell Oil	20
Simmons	20½
Socony-Vacuum	11½
Southern Pacific	29½
Southern Railway	19½
Standard Brands	11½
Standard Oil (N.J.)	70½
Stewart-Warner	10½
Studebaker	19½
Texas Corp.	34
Texas Gulf Sulphur	32½
Timken Roller	54½
Union Carbide	74½
Union Pacific	101½
United Aircraft	36½
United Air Lines	20
U.S. Rubber	40½
U.S. Smelting	41½
Westinghouse Electric	131
Woolworth	32½
Worthington	57
Youngstown Sheet	57
Zenith Radio	26¼

Toronto Stocks

TORONTO, April 12 (CP).—Volume figures today on the Toronto Exchange paced all records for the first 11 years, reaching a total of 8,000,000 shares. Indices were up narrowly at the close for the mining groups and the industrials. The junior golds again provided the bulk of the turnover.

MINING SECTION

	High	Low	Close
Alberta			
Alberta Pyrenees			6.00
Amalgam			
Amm-cor	90	90	
Anglo-Huronian	4.85	4.85	4.85
Argonaut	55	54	54
Ashley	11	11	11
Base Exploration	4.65	4.60	4.60
Bob Moose Kirkland	1.83	1.80	1.81
Bonetal	5	5	5
Bonville	25	25	25
Bralorne	5.75	5.70	5.70
Brewis	5	5	5
Calder Bousquet	1.00	1.00	1.00
Calmont Mines	1.06	1.05	1.06
Campbell Red Lake	1.30	1.30	1.30
Canada Malartic	1.00	1.00	1.00
Canadian Collieries	1.00	1.00	1.00
Canadian Malartic	1.00	1.00	1.00
Canadian Wallpaper	1.00	1.00	1.00
Cariboo Gold	1.00	1.00	1.00
Carnegie	1.00	1.00	1.00
Cartier-Quebec	1.00	1.00	1.00
Central Patricia	1.00	1.00	1.00
Chesterville	1.00	1.00	1.00
Chibougamau	1.00	1.00	1.00
Chimo	1.00	1.00	1.00
Coast Copper	1.00	1.00	1.00
Consolidated Halliwell	1.00	1.00	1.00
Consolidated Mosher	1.00	1.00	1.00
Consolidated Smelters	1.00	1.00	1.00
Consolidated Sudbury	1.00	1.00	1.00
Consolidated Thompson	1.00	1.00	1.00
Consolidated Thorncliffe

COLONIST SPORTS

The Daily Colonist.

(ESTABLISHED 1858)

SECOND NEWS SECTION

NO. 103—EIGHTY-SEVENTH YEAR VICTORIA, BRITISH COLUMBIA, FRIDAY, APRIL 13, 1945

SPORTS SLANTS

By SID THOMAS

THE BOYS WRITE FROM OVERSEAS

Dear Mr. Thomas—I'm writing you this short letter to tell you of some of the activities of Victoria athletes here in England. Right around in this Aldershot area are stationed many Victoria lads and many of them have been prominent in service competition over here.

Capt. Alf Batchelor has written you, I understand, so here's a bit more information about local boys.

Lieut. Joe Kelly has had a good year in basketball and played on the C.I.T.R. team that was in the All-England finals.

Pte Doug Bray played on the same basketball team and was goalie on the C.I.T.R. soccer team that won the Canadian Army Overseas championship.

Lieut. Gordon Hartley played on the same basketball team and put up a very good showing in the Canadian Army Cross-Country finals, finishing second to Gerard Cote after a close finish. Incidentally, the No. 1 C.I.T.R. team won the Cross-Country title.

Pte. Gordon Paterson had a good year in basketball and played on the same team.

Lieut. Ken Jones was captain of the championship soccer team, Major Ted Colgate and Sgt. Ken Lawson put us to the links and give us a lacing.

Pte Vic Murdoch is boxing well and went to the All-Canadian finals before losing on points.

Jarker Bateman played good soccer on the Canadian championship team.

Cpl Bill Van Druten played on the Ordnance team that played C.I.T.R. in the Canadian Overseas basketball championship.

Other British Columbia athletes active over here are Frankie Ambler, in soccer; Earl Meisler, Varsity, in basketball, and Lloyd Cann, of Victoria, in soccer.

Basketball went over with a bang here this Winter. The English people packed the Albert Hall in London to see a tournament staged by the Yankees.

Hoping you find this information interesting.

Yours truly,

LIEUT. TOMMY WILSON.

No. 1 Canadian Infantry Training Regiment, Canadian Army Overseas, April 4, 1945.

Comment: It certainly was nice of you, lieutenant, to drop us a few lines. The folks back here at home are always glad to hear from you fine boys overseas. Your notes on the Victoria athletes are certainly interesting and will be appreciated by the home folks. Many thanks for your letter.

SGT. BOB MAGOLAN WRITES FROM FRANCE

Dear Sid,

Quite a flood of water has flowed by the old stanza since you last heard from me.

Occasionally, though I think of those good old days and the letters derived from them.

We stopped beside an old house the other day and admired the public on a book of the 36 Olympic Plenty of pictures and all the leaders in Germany were conspicuous by volume.

I was really interested, and on seeing the pictures of the Canadians made me think the Victorians were attended the games, may also be interested. There were two pages on basketball, but unfortunately the only picture on that page was blinding.

I will endorse the spells, as if any of the parties interested drop in you can show them. It is not much, but I thought that perhaps Archie McKinnon, who attended the games ... to my memory failings could identify the come-lately.

Everything else around here goes along the same. We don't get into many sporting affair, now, but I guess we'll take part in Paris-Brest week with no leave.

We look after oldish to an tail flying since waiting to roms over hitching some. No mish-laks, and, but, when there is any mail on the line it makes things interesting.

Before the softball season we will play basketball a bit as we have for the first time since I have been over here.

Well, old 4 gun, I'd better quit horsing around and let you get back to work.

Give my regards to Bob Wylie and any of the old gang you run into

Yours, Bob.

Sgt. R. M. Malcolm,
No. 2 Coy., C.D.C.,
Canadian Army Overseas.
March 17, 1945.

Comment: No, Bob old boy, your memory is not failing you. Archie McKinnon, Victoria YMCA was pretty the Canadian track team which visited Berlin in 1936. Thornton, Lionel Art Chapman and Chuck Chapman are members of the Victoria Dominoes visited Germany as members of the Canadian basketball team. We certainly appreciated hearing from you. Until the next time Lots of good luck to all of you from all of us back home.

REVERE
REAR VISION MIRRORS
Bob Peden, Ltd.
1101 JOHNSON ST. E 7115

Wests and Navy Meet In Replay

Victoria Wests and the Navy soccer clubs will have another go at deciding the second finalist in the Bolerium Cup when they clash at Macdonald Park on Saturday afternoon at 3 o'clock. Last Saturday, Wests shared a late rally to come from behind and walk off with a 3-3 draw. Winner of the game tomorrow will meet the Y.M.D. in the final the following Saturday.

Backers will find essentially the same line-up this time but the field in their last encounter and are determined to come out on top this time. Norm Blewardson will be back between the posts, while there has been no change in the back or half line. Up forward, the ailing Vincent has been moved back to right wing, the position he fills best, and will have Simpson flanking him on the inside. Orani and Jamm, a dangerous pair, will look after the left wing duties while Marriette, a former halfback, has moved up to centre forward in the never-ending hunt for scoring punch.

Confident that their last half-of-fensive last Saturday signalled their return to form, Wests are all set to move into the final with a win tomorrow. Several youngsters are expected to see action for the Greenshirts as they are not sure of last game. Clarkson will probably guard the nets again and the tall youngster proved that he can handle the chores capably. Russ Latham, who played most of the way in the first game of the series, will be used, while Alan Thompson, redirected outlook for Coca Bay club, will also have an opportunity to show his wares.

Line-ups will be chosen from the following players:

Navy—Blewardson, New, Skidmore, Sanders, DeCosta, Butterfield, Vincent, Hunter, Marrier, Orani, Jemes, Miller, Shaw, Martin and Quinn.

Wests—Clarkson, Youson, B. Bell, Scott, McMillan, Perkins, C. Robertson, Latham, Harvard, C. Bell, Barnwell, Latham, Thompson and Hutchinson.

Hoping you find this information interesting.

Yours truly,

LIEUT. TOMMY WILSON.

No. 1 Canadian Infantry Training Regiment, Canadian Army Overseas, April 4, 1945.

Comment: It certainly was nice of you, lieutenant, to drop us a few lines. The folks back here at home are always glad to hear from you fine boys overseas. Your notes on the Victoria athletes are certainly interesting and will be appreciated by the home folks. Many thanks for your letter.

Canucks' Star Makes Debut With Detroit

TORONTO, April 12 (CP)—Gerry Couture, 18-year-old University of Saskatchewan student, who sparkled with Moose Jaw Canucks of the Prairie march into the Memorial Cup finals, tonight played his first professional hockey game for Detroit Red Wings because He is a good boy and we were lucky to get him," said Jack Adams, of the Wings, and refer the game.

Couture, who is 5 feet 10 inches tall and 160 pounds, was obtained from Canucks on the lend-lease basis. Couture returned to Moose Jaw still play for Canucks in the Junior Canada Hockey Association series.

Couture played on a line centered by Joe McAtee with Ted Lindsay on the left wing considering he played centre for the club this morning. He played a good game," Adams said.

Coach Bee Bradley of Canucks, who was in the stands, said the deal

We still intend to use him in the Canucks but we would know definitely until tomorrow. Mr Adams says we cut one him, but I'm not sure what the other fellows are going to say.

Share Spotlight in Leafs' Third Win Over Detroit

Frankie McCool, left, Toronto Maple Leafs net custodian, who turned in his third straight shutout in Stanley Cup play-offs last night at Toronto, to set up a new record. Gus Bodnar, right, shared the spotlight with McCool as they helped the lone tally as 2-0 in the final period. It was Bodnar's first goal against Detroit in two seasons of N.H.L. play.

Boston Olympics Chalk Up Overtime Win Over Seattle

SEATTLE, April 12 (CP)—Boston Olympics edged out Seattle Ironmen, 3-2, tonight in overtime in the first game of a series billed as the sensational amateur hockey championship play-off.

The winning counter was slapped in by Wingman Marcel Pillon at 4:11 in the extra session.

Neither team ever got more than one goal in front after Seattle registered first into the lead on Sloan Coombs unassisted goal. A circus backhander by Jack McGill evened the count for Boston and then Tom Brennan gave Boston the edge.

Coombs tied it up for Seattle before the first period ended.

Frank Warschawski gave Seattle the lead early in the second stanza.

Anderson and Pillon tallied twice in the third to give Boston with a fatcattle goal by Frank Dotten sandwiched in between.

SUMMARY

First Period—1, Seattle, Coombs, 2.32. 2, Boston, McGill (behind), 7.56. 3, Boston, Brennan, 16.23. 4, Seattle, Coombs (Drake), 17.51.

Penalties: Warschawski, Wywrot, Flanson, Rittinger.

Second Period—5, Seattle, Warshawski, 41. Penalties: Rittinger, Drake, Flanson, Smith, Gilliam.

Third Period—6, Boston, Anderson, 4.07. 7, Seattle, Dickes, 4.34. 8, Boston, Pillon, 7.35. Penalties: Warshawski, Urakel, Rittinger.

Overtime—9, Boston, Pillon (Brennan-Kopak), 4.11.

Annual Golf Fixture at Oak Bay Club

Victoria Golf Club will hold its annual President's vs. Captain's three-ball foursomes afternoon, when 72 golfers will tee off for the popular event. Play will commence early in the afternoon with each team arranging their own starting time.

Following completion of the matches, the annual dinner and meeting will be held at the clubhouse, commencing at 6.30 p.m.

The draw follows:

[illegible] A. Hall and E. Price vs. [illegible] Mr. and Mrs. Mercer vs. [illegible] Mr. and Mrs. Wilson vs. [illegible] Mr. and Mrs. Hall vs. [illegible] Mr. and Mrs. Hall vs. [illegible] Mr. and Mrs. Hall

FAMOUS PLAYERS THEATRES

STARTS TODAY! DOMINION 12:1 P.M. 24c Tax Included

We Again Follow With Fine Entertainment . . . Lightning-Action and Seat-Edge Suspense

"SECRET COMMAND"

WITH

PAT O'BRIEN
CAROLE LANDIS
CHESTER MORRIS

ADDED
"REPORT ON ITALY"
"TABLE TENNIS TOPNOTCHERS"
NEWS • March of Time
Sports Specialty

DOORS 11:15 A.M. Feature at 12:37 2:39 4:41 6:43 8:45 Today and Saturday

RACHEL FIELD'S Sensational Best-Seller
ALAN LADD • LORETTA YOUNG
AND NOW Tomorrow
PARAMOUNT PICTURE

SPECIAL ADDED ATTRACTION!
The Hollywood Motion Picture Industry presents
VIVIAN BLAINE • JEANNE CRAIN
BING CROSBY • LINDA DARNELL
BETTY HUTTON • JUNE HAYES
DON AMECHE • HARRY JAMES' Orch.
FAYE MARLOWE • FIBBER McGEE & MOLLY • CARMEN MIRANDA
PLAINE SHEATER
The All-Star Bond Rally

ACTION ON THE HOME FRONT! LAUGHS GALORE! AT 8:00, 5:31, 9:02
MATINEE DAILY • 25c UNTIL NOON

'She's a Soldier Too'
EXTRA
Colored Musical—STAR BRIGHT
ATLAS

LAST TWO DAYS
AT 10:15, 1:30, 4:45, 8:00, 9:45
Gay With Songs and Stars
PHONE G 6011

Judy Garland
Margaret O'Brien
Winner of a Special Academy Award
"MEET ME IN ST. LOUIS"
IN TECHNICOLOR
With
MARY ASTOR
LUCILLE BREMER • ROBERT DRIVAS
EXTRA
Walt Disney's Colored Cartoon
"THE EYES HAVE IT"
CANADIAN NEWS
Capitol
A FAMOUS PICTURE THEATRE

At the Theatres

Spies, Romance in Dominion Film

"Secret Command," Columbia picture produced by Phil L. Ryan for Terneen Productions, co-starring Pat O'Brien and Carole Landis, which opens today at the Dominion

war workers in a shipyard.

There are thrills by the screenful — romance by the screenful. So (Pat O'Brien) is rough, tough and terrific. She (Carole Landis) is darling, dashing and dangerous. Together they're dynamite—as they crash a band of shipyard saboteurs that America will never obey when Nazis command. Filmed from a Saturday Evening Post story, the picture blazes across the screen at breakneck speed.

Included in the cast besides the stars are Chester Morris, Ruth Warrick, Barton MacLane, Tom Tully, Wallace Ford, Erik Rolf, Matt McHugh, Richard Lyon and Carol Nugent.

ATLAS In "And Now Tomorrow," now showing at the Atlas Theatre, Paramount brings together Ladd and Miss Young, the team that became famous in the hit "China." Considered one of the most perfectly paired romantic teams, their newest vehicle is a beautifully dramatic story of a love suffering and sacrifice for the woman he loves. Included in the cast are Susan Hayward, Barry Sullivan, Helen Mack and Beulah Bondi.

RIO THEATRE The third and final part of the Russian trilogy, "Nation Builds" being shown at the Rio Theatre will open today with the continuous "Chaapayev" and "Country Bride." "Chaapayev" is the story of one of Russia's great military leaders, while "Country Bride" is a gay and fune-filled comedy.

YORK THEATRE Hailed as one of the greatest flamenco dancers of all time, Carmen Amaya, 22-year-old Spanish gypsy, appears with her famous gypsy troupe in the film version of "Knickerbocker Holiday," a United Artists' release now at the York Theatre. Nelson Eddy and Constance Dowling head the cast of this musical comedy.

CAPITOL THEATRE June Lockhart, daughter of stage and screen stars, Gene and Kathleen Lockhart, launches her recently signed Metro-Goldwyn-Mayer contract by portraying the important role of Lucille Ballard in the Technicolor film, "Meet Me in St. Louis," starring Judy Garland, which is now showing at the Capitol Theatre.

OAK BAY AND PLAZA THEATRES The Casbah, refuge of thieves and cutthroats, rendezvous of adventurers and lovers, serves as the setting for "Casbah Ahead," film, one of the most amusing stories of adventure to come out of this war. A 20th Century-Fox release, the action-packed hit is now playing at the Oak Bay and Plaza Theatres.

CADET THEATRE Will Osborne and his orchestra provide the musical accompaniment to Marion Hutton's singing in Universal's new Abbott and Costello comedy, "To Society," now entertaining audiences at the Cadet Theatre. Martha, blonde sister of Betty Hutton, proves herself an able performer on the screen as she was on the radio. Miss Hutton sings two songs, "No Bout Adout It," and "My Dreams Are Getting Better All the Time."

Amusements ON THE SCREEN

Atlas—"And Now Tomorrow," starring Alan Ladd and Loretta Young.

Cadet—Abbott and Costello in "In Society."

Capitol—"Meet Me in St. Louis," starring Judy Garland.

Dominion—Pat O'Brien and Carole Landis in "Secret Command."

Oak Bay and Plaza—"Candlelight in Algeria," with James Mason and Carla Lehmann.

Rio — "Chapayev," Russian Film Festival.

York — "Knickerbocker Holiday," starring Nelson Eddy.

WELL KNOWN HERBAL REMEDY ACTS at once TO RELIEVE

BAD COUGHS

When tortured by such a sweet cough—try Pertussin for prompt relief! For years, there have been thousands of prescriptions for Pertussin — it must be good! Pertussin acts so quickly—is scientifically prepared to work internally to relieve your coughing spasms. It improves clearly action and loosens and reduces sticky phlegm easier to raise. Safe for old and young, even small children. Get Pertussin today!

PERTUSSIN

SUPER-SHAVING SAVING

PAL LEATHER STROPPED DOUBLE EDGE BLADES

5 FOR 10¢

MADE IN CANADA BY PAL

Prime Minister's Daughter Honored

LONDON, April 12 (Reuters)—Junior Commander Mary Spencer Churchill, youngest daughter of Prime Minister Churchill, who went to Belgium with a heavy anti-aircraft battery early this year, has been awarded the Medal of the Order of the British Empire (Military Division), it was announced here today.

BOB HOPE

Shown above, has a leading role in the cast of "The All-Star Bond Rally," now showing at the Dominion Theatre.

Art Centre Committee

Establishment of an art centre for Victoria was discussed at a meeting of representatives of various cultural groups of the city, last night, at Dr. Margaret's School. Hon. Mark Kearley was chairman and was named president of the Victoria Art Centre Association, formed by those present. Other officers elected were Kenneth McAlister, vice-president, Mrs. B. Ash, secretary; Major H. C. Holmes, treasurer; Miss J. A. Cann and R. H. Reeve, executive members.

Want Bounties Raised

NANAIMO, April 12. — Nanaimo Fish and Game Protective Association tonight decided to ask the Game Board to raise the bounty on cougar from $25 to $40 and from $10 to $25 on wolves.

TODAY! YORK 15c 1:2 Balc. Exts. 21c 4:6 25c All Taxes Included

COME EARLY! GUARANTEED! MORE LAUGHS SMASH SONG, DANCE, BAND-SHOW! A GENERATION!

THE GREATEST SINGING SINCE "BALALAIKA" AND "THE GREAT WALTZ"

NATIONAL JOY SHOW!

She's the gleam in the eye of every GI!

A slip of the lip got him into the plot... a slip of a girl got him out!

NELSON EDDY CHARLES COBURN CONSTANCE DOWLING

Knickerbocker Holiday

WITH OTTO KRUGER • WALTER CONNOLLY

Scene in Dominion's Saboteur Film

Pat O'Brien is rough, tough and terrific. Carole Landis is daring, dashing and dangerous . . . together they're dynamite as they round up a band of Nazi saboteurs in "Secret Command," the Columbia picture opening today at the Dominion Theatre.

Beatrice Fairfax
(Copyright, 1945, by Bell Syndicate, Inc.)

SERIOUS MAN FEELS HE'S A MISFIT

Dear Miss Fairfax:

I'm 19 years of age and expect to be drafted shortly. I don't seem to fit in with the crowd here because they lead lives I cannot accept. They drink, run around till 2 or 3 a.m., even the high school students. I, too, have had a high school education, but I'm not a sport. I spent my leisure time reading reference books and studying good literature. The bunch submits me to a good deal of teasing because I miss my late evenings. I like to look neat.

Girls I know don't interest me because they too go in for night life. Will being on the straight and narrow side get me from persecution in the army? Will the girls understand me? Do you think it advisable to change? Lost.

You're very fortunate to have a more serious side than those high school "kids" who, in the words of the old song, "aren't come home until morning."

In the army you'll meet plenty of fine boys with whom you'll have real companionship. Those who are over high school friends keep late hours, when not on leave get into trouble.

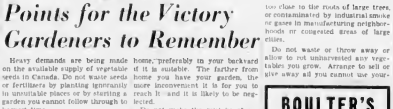

Points for the Victory Gardeners to Remember

Heavy demands are being made on the available supply of vegetable seeds in Canada. Do not waste seeds or fertilizers by planting ignorantly in unsuitable places or by starting a garden you cannot follow through to harvest time.

Natural vitamins are far better obtained from eating vegetables and fruits, according to nutrition experts, than from pills or tablets of synthetic vitamins.

Vegetables are especially rich in vitamins A and C, mineral salts, but also contain other vitamins as well as minerals needed by the human body.

Some vegetables, such as onions and leeks, help to make appetizing meals because of their flavor as well as their value as a source of rich in nutritive values.

Keep your garden close to your home, preferably in your backyard if it is suitable. The farther from home you have your garden, the more inconvenient it is for you to reach it—and it is likely to be neglected.

Do not make the mistake of resolving to have "a garden as big" as your yard or plot is unfit to grow vegetables well, it is a waste of seed, time and work to grow it. Mostly unsuitable are spots which are cramped too small, poorly lighted by the sun shaded by fruiting buildings or trees, poorly drained, too close to the roots of large trees, or contaminated by industrial smoke or gases in manufacturing neighborhoods or congested areas of large cities.

Do not waste or throw away or allow to rot unharvested any vegetables you grow. Arrange to sell or give away all you cannot use yourself. In wartime every conservation helps toward victory—even in as large and naturally rich a country as Canada, which is helping to supply food to other nations.

Veterans' Meeting

J. Clifford was elected president of the Veterans of France at the annual meeting in the clubrooms, 514 Fort Street, last night. Harold Smith, retiring president, was in the chair for the well-attended meeting. Other officers are J. Taylor, first vice-president; B. Davison, second vice-president; B. Murray, treasurer; F. B. Turner, secretary; J. Mauer, sergeant-at-arms. H. Henderson, chairman of finance; S. Creesion, publicity chairman; A. Lowery, ways and means. W. Dent, investigation; Dave Bloan, sports; J. W. Dobbs, entertainment; J. Lowther sick committee.

Approve Conversion

Plans of Alfred J. Town and to convert 1864 Leighton Road into a two-family dwelling at cost of $1,500 failed to convert 1925 Arm Street into a similar building were approved by the city council at its regular session yesterday. W. R. Pike was given permission for a change in plans to make a similar conversion at 1773 Fairfield Road.

The board granted F. R. Bloom a license on certain conditions to carry on a radio sales and repair business at 1190 Tolmie Avenue.

Applications of F. Squires to install a sink at 621 Thurlo Street and of James C. Turner to make a basement garage at 867 Rose Street were disallowed. Three other applications were tabled.

36 Die on Tanker

NEW YORK, April 12.—Three United men were lost when the gasoline-laden American tanker Mirldo on her maiden voyage ran aground on the Florida coast and was destroyed by fire, after striking a mine, it was announced today. In an Axis attack Monday 700 miles at sea some 300 miles from Bermuda, the Liberty ship Edward Rutledge, carrying 9,000 tons of war cargo, was damaged by the Nazis, and the officers aboard. They are known to be dead and 36 listed as missing.

Mourning Period

HAVANA, Cuba, April 12 (Reuter).—Cuba tonight officially declared a three-day period of mourning for President Roosevelt. All meetings were cancelled during that period. Theatres, movie houses and schools were closed. The Cuban radio asked all citizens to wear a black ribbon until the Presidential period.

Convention Set

NEW WESTMINSTER, April 12 (CP)—Liberal and Conservative parties will meet at a nominating convention April 16 to choose a single candidate for the provincial election next month. Colonel Simon Fraser from each part will attend the convention and the general public will be invited.

VANCOUVER, April 12 (CP)—The Vancouver Council of Social Welfare unanimously opposed the Dominion government's plan of support of Provincial Governments. The motion will be put to the Rev. E. B. Andrews, Wesley Church.

"Ploughing"

For a quick job of turning over a garden plot and more. Also ploughing, planting, harrowing.

PROMPT SERVICE—HORSE TRACTORS PHONE E 3091

Delphinium Seed

IPOMEA (Morning Glory)— 15c

Ten Week STOCKS— 10c

ANTIRRHINUM — 10c

Remember Your Plants Require Food
MILORGANITE FERTILIZER
$3.75 per 100 lbs. $2.25 per 50 lbs.
$1.25 per 25 lbs. 50c per 10 lbs.
or 25c per bag.

Ballantyne Bros., Ltd.

1211 DOUGLAS ST PHONE G 2421

Heather Specialists

If your heathers are not growing properly, let us advise you on the proper way to care for them.

See Our Selection of

PLANTS, SHRUBS AND TREES

Oak Bay Nursery

M. D. JAMESON, F.R.H.S.

Phone G 3512 Take No. 9 or No. 1 Streetcar 2087 MEADOW PL.

BOULTER'S GROCERY

TIME TO PLANT
ALL KINDS OF SEEDS
PRIMROSES • BORDER CLUMPS
EARLY PLAN • ROOTED SPRAYS
ON FORT AT G 7923

That Garden Path That Wanted Patio That Flagstone Terrace

Easily Made With
CONCRETE STEPPING STONES
Phone
B 2716 or E 3285

SHRUBS AND PLANTS

DIRECT FROM OUR NURSERIES TO YOUR GARDEN

- EVERGREENS
- FLOWERING SHRUBS
- AZALEAS
- HEATHERS
- ANNUALS

See Our Display at Public Market

LAHMER & SONS NURSERY
Phone Colquitz 547

We Invite You to Visit Our Nursery to Select From Our Extensive Selections of

Flowering Shrubs and Trees of All Kinds

To Make Your Garden a Place of Charm, Beauty and Usefulness

Oaklands Nursery

1580 HILLSIDE AVENUE PHONE E 5752
Established 1883

For 24 years past, Buckerfield's have brought Rennie's Famous Seeds to B.C. This year, as always, they offer Buckerfield's Better Seeds, grown in B.C. and acclimatized to the West. When you buy either, you buy the very best!

Distributed by BUCKERFIELD'S LTD., Vancouver, B.C.

AT BOTH THEATRES
Plaza Oak Bay
PLAZA Opens at 11:30 Today—Sat. OAK BAY Opens at 1:30 Feature at 1:35

STRANGE ADVENTURES! in a Land of Forbidden LOVES!

Candlelight in ALGERIA

JAMES MASON • CARLA LEHMANN

Vivian Austin • Billy Dunn
"NIGHT CLUB GIRL"
With
Delta Rhythm Boys

SPECIAL ADDED ATTRACTION
The Hollywood Motion Picture Industry presents
VIVIAN BLAINE • JEANNE CRAIN
BING CROSBY • LINDA DARNELL
BETTY HUTTON • JUNE HAYES
DON AMECHE • HARRY JAMES' Orch.
FAYE MARLOWE • FIBBER McGEE & MOLLY • CARMEN MIRANDA
The All-Star Bond Rally

SOVIET FILM FESTIVAL
CHAPAYEV Today and Saturday "Country Bride"
THE RED COMMANDER
R10

39c Save 22% Now! 39c
DANCE
EVERY
FRIDAY
Crystal Garden
10c (Lower) Balloon 39c

McMorran's
CORDOVA BAY
Dancing
Saturday Nights
ADMISSION 50c

CADET
ESQUIMALT ROAD
TODAY AND SATURDAY
2 Shows at 7 and 9 P.M.
Matinee Saturday 2 P.M.
Those Boys Are Back Again! See ABBOTT and COSTELLO
"IN SOCIETY"
Plus
HAIL THE CONQUERING HERO
Eddie Bracken • Ella Raines
ADDED—CARTOON

DANCE TONITE

BERNIE PORTER
and His New 11-Piece
ORCHESTRA
Featuring Vocals by
LOIS MOORE ★

SHRINE
Doors Open 8:45
Dancing 9 till 12

"We Want a Name"
Contest Closes April 15
COMING
ADA LEONARD
AND HER ALL GIRL ORCHESTRA

Pulp and Paper Industry to Play Part in Postwar Years

Pulp and paper will be the great stabilizing commodity during Canada's difficult postwar years, Paul Kellogg, of Montreal, general manager of the Newsprint Association of Canada, told Rotarians and Chamber of Commerce members at the weekly Rotary Club luncheon in the Empress Hotel yesterday.

Since 85 per cent of wood cut for conversion to pulp and paper finds its way out of the country, it showed conclusively that for continued prosperity Canada must be an exporting nation, Mr. Kellogg said.

British Columbia was urged to provide for future forest develop-

A VICTOR CLARKE

money in them, assure their utilization on a perpetual and economic basis which will enable the mills to compete in the world market," he said.

"This policy will result in a development of the industry and create within the province a more prosperous people and more prosperous communities."

The pulp and paper industry and the lumber industry were termed "twin brothers" by Mr. Kellogg in urging that the industries work toward full co-operation so that the logs may be used for lumber, paper or pulp as they are best suited.

STRESS IMPORTANCE FOREST PRESERVATION

Need for considering the long-range necessities of forest preservation on such an economic basis that the products of the forest can be sold in the world market at a price which will provide a high standard of living for workers and reasonable return for capital was stressed by the speaker.

The industry in Canada as a whole led all other industries in capital invested in peacetime by a substantial margin, and exceeded by $20,000,000 the total capital invested in the next six industries, Mr. Kellogg said. In British Columbia alone the capital invested exceeds the total investment in the Canadian automobile industry, he declared.

Praise for British Columbia industries forest utilization policy and a recommendation that the province plan the long-term development of its wood supply were voiced by the speaker.

"I learn with satisfaction that your pulp and paper industry believes it possible to go nearer to cutting of your forests that the yearly utilization will not exceed the yearly growth. This basically assures perpetuation," he declared.

Mr. Kellogg was thanked for his address by H. S. Graves, editor of The Daily Colonist. He was introduced by Logan Mayhew.

The report of the nominating committee named eight members for the Rotary Club executive and the election to choose four for office in the 1945-46 term will be held next week, Ian Cameron reported for W. D. Ditmars. P. Fleming, Mr. Graves, A. H. Kerr, H. F. Murphy, J. C. Plimley, R. Michelin and Capt. D. J. Proudfoot.

City and District

Farm Co-operative—Alberni Valley Dairy Co-operative Association, Port Alberni, has been incorporated under the Societies Act.

Building Permit—The city yesterday issued a $400 permit for a two-storey house at the rear of another at 620 Querea Avenue, owned by W. B. Severcomb.

Hospitals Amalgamate—Directors of Hospitals Non-Partisan Association, and Burnaby Non-Partisan Association, Vancouver, were registered under the Societies Act at the Legislative Buildings this week.

Saanich Club—The Saanich Artificial Insemination Club, which registered address at the office of Dr. G. H. Keown, veterinary, 3279 Cliffe Avenue, was incorporated at the Legislative Buildings yesterday under the Societies Act.

Step Sign—Installation of a step sign on the north side of Belleville street, on a driveway leading off the C.P.R. wharf at Oswego Street, was requested yesterday by Capt. H. W. McMurray, manager of the B.C. Coast Service of the C.P.R.

New Credit Union—Employees of the Canadian Bumper Works, Ltd., Vancouver, have organized the Carving Credit Union, which has been registered at the Legislative Buildings under the Credit Unions Act.

Toronto Companies—Two Toronto mining companies were registered at the Legislative Buildings this week, with British Columbia head offices at Vancouver. They were Polaris Mines, Ltd., capitalized at $2,000,000, and Kentville Gold Mines, Ltd., with capital at $1,000,000.

Papers Missing — Examination papers in a brief case were missing from her light motorcycle when it was recovered by city police twelve day morning, Coraline Burridge, an Oak Bay High School girl, has reported. The motorcycle was stolen Wednesday morning.

Automobiles Gift—Receipt of a gift of $500 from the estate of Robert Stoddart for the use and benefit of Traumatic Association was announced yesterday by Hon. George S. Pearkes, Provincial Secretary. It was in appreciation of services rendered while a patient at Tranquille. The gift will be used in a manner to honor the memory of Mr. Stoddart, Mr. Pearkes said.

Urges Fort Buying—Aldermain T. W. Hawkins, city fuel committee chairman yesterday made a statement urging citizens to start early to get in their Winter fuel supply. Pointing out that a coal strike is expected paving a shortage of fuel by mid-June this year he urged householders to place their purchases in the coming month. By making a series of purchases during the year, citizens could lighten fuel delivery, he said.

Bond Purchases—In a message from Mayor Percy E. George distributed to city employees yesterday, they were congratulated on their purchases in the Seventh Victory Loan drive and urged to increase their purchases in the coming drive if possible. City Hall employees and members of the police and fire departments in a body made purchases from April 12 to 19.

Major Inquiries—During the past several months, the Victoria Chamber of Commerce has received a large number of inquiries from all parts of the world seeking information on agents, merchants or manufacturers desiring to handle articles or other merchandise from Victoria manufacturers, Secretary Colin Campbell announced. This information is available to visitors at the Castle, Imperial, Islander, Metropolitan and Dominion stores.

Fire Cause—Fire Chief Aubrey Alexander, in his report to the city council, will recommend that the city's smoking eight tires from Terminal Ave. Ltd. received minimum heat in the yard was responsible for the fire which destroyed the building early this morning. Fuel materials were each $2 to $3 per ton, the fire records show. Fire Chief Alexander also recommended pushing regulations and ordering that fuel oil be stored outside of a school zone. A man paid a fine

Announcements

Nurses — The Inspiring Story, the Part of the Scarlet Lady in Ancient Nations" will be given by Mrs. [illegible] in Moss Chapter, I.O.D.E., Broadcast Period [illegible] of the World Dominion Movement, at 10:45 a.m. today. Tuesday's Broadcast and Meditation: Arrangements [illegible] Mrs. Chapman and Mrs. [illegible] Arrangements [illegible] Mrs. [illegible] Wednesday's broadcast is conducted by the Rt. Rev. [illegible] You are cordially invited

The Annual Meeting [illegible] was held in the Broad and Fort [illegible] Church [illegible] Rev. [illegible] Dr. [illegible] Armour presided over the business [illegible] Mrs. [illegible] the meeting

First United Senior W.M.S. [illegible] Mrs. [illegible] Mrs. [illegible] Mrs.

Business and Professional Directory, Want Ads

The Daily Colonist

RATES FOR CLASSIFIED OR WANT ADVERTISEMENTS

Two cents a word daily edition, 12c a word 6 week, with a minimum of 50 words each week order. No advertisement accepted for less than 50c.

Sunday, $1.00 per insertion.

Discounts: Six consecutive insertions for the price of four. Ten consecutive insertions for the price of seven. Thirty consecutive insertions for the price of twenty.

Births, $1.00 per insertion.

Deaths, Funeral Notices, not exceeding 10 lines, $1.00 first insertion and 50 cents each subsequent insertion. Over 10 lines, 10c per line.

In Memoriam, $1.00 per insertion. Each additional line, 10c per insertion. Each additional line, 10c per insertion.

The Colonist will be open on Saturday, May 5, for Business Service required.

Deaths, Funeral Notices, not exceeding 10 lines, $1.00 first insertion and 50 cents each subsequent insertion. Over 10 lines, 10c per line.

Advertisers who desire may have telephone addressed in a box as The Colonist and forwarded to their private address. A charge of 10c is made for handling replies, in this case, 4?? those words also must be added to the count for the number of words.

Out-of-town readers of our advertisements and subscribers to give address as well as phone numbers as it is not always possible to communicate through the phone.

Any claim for rebate on account of error or omission must be made within 30 days after the first day the advertisement is made, or it will not be allowed.

The Colonist will not be responsible for more than one incorrect insertion of any advertisement ordered for more than one issue.

The Colonist service is available every day from 8 a.m. to 5 p.m., excepting Sunday, but not Monday 4144.

To secure insertion, Classified Ads should reach The Colonist before 5 p.m. on the day previous to publication.

Classified Ads for The Sunday Colonist should be received not later than 5 p.m. Saturday.

CLASSIFICATIONS

Births 1
Deaths 2
Marriages, Engaged 3
Agents Wanted 13
Apartments to Let 35
Automobiles 36
Automobiles for Sale 37
Automobiles Wanted 38
Births 1
Bicycles and Motorcycles 40C
Boats and Launches 40A
Building Materials 40B
Business Opportunities 10
Business Services 39
Clothing, Furs, Shoes, Etc. 40D
Coming Events 16
Dairy 28
Deaths 2
Dressmaking 26
Educational 20
Engaged 3
Farm Implements 40E
Farm Produce 40F
Farms for Rent 31
Farms for Sale 30
Farms Wanted 32
Flats and Apartments to Rent 35
Flats and Apartments Wanted 35
Flowers 7
Furniture Miscellaneous 40
Furniture 40
Funeral Directors 6
Furnished Rooms to Rent 33
Furnished Rooms Wanted 33
Garden Seeds, Bulbs, Plants, Nursery Stock 31A
Goats 28
Housekeeping Rooms to Rent 34
Housekeeping Rooms Wanted 34
Houses to Rent 35
Houses to Rent—Furnished 35
Houses to Rent—Unfurnished 35
In Memoriam 3
Lands for Sale 30
Lost and Found 29
Machinery 40M
Marriages 3
Miscellaneous 27
Money to Loan 40
Musical Instruments 40G
Nursery Stock 31
Nursing Homes 39
Office and Store Equipment 40H
Personal 21
Poultry and Livestock 40J
Pets 40J
Radio Repairs 40K
Rooms to Rent 33
Rugs and Carpets 40L
Situations Wanted—Female 15
Situations Wanted—Male 14
Stores, Ranges, Furnaces 40
Stores to Rent 36
Tenders Wanted 40
Tents 40
To Exchange—Real Estate 30
To Exchange—Miscellaneous 40
Unfurnished Rooms Wanted 33
Wanted—Miscellaneous 40
Wanted—Pets 40J
Wanted to Buy—Houses 32
Wanted to Rent—Houses, Furnished 35A
Wanted to Rent—Houses, Unfurnished 35A
Wanted to Rent—Miscellaneous 35
Wearing Apparel 40D
Wanted—Male, Help 13
Wanted—Female Help 15

1 BIRTHS

MACKIE—To Pat and Mrs. G. Mackie (nee Ruth Hall), 1125 Rockland Ave., a daughter, on the 2nd inst.

MANLEY—To Mr. and Mrs. J. N. Manley, 1070 Academy Street, at Royal Jubilee Hospital, on April 12th, a son.

2 DEATHS

ALBERTSON—Accidentally drowned on April 10, Peter Nicholas Albertson, dearly and William James, aged four years and seven months, beloved son of Mr. and Mrs. Albertson, 1240 Cedar Hill Crossroad, Saanich. Also survived by three brothers, Jimmy, Billy and Johnny, and one sister, Mary. Funeral service will be held in the Chapel of Mortuary Sisters, 1625 Quadra Street, Rev. Canon Quainton officiating, on Saturday, April 14, at 2 p.m. Interment Ross Bay Cemetery. Friends may view remains at the Chapel on Friday afternoon from 2 to 5 p.m. and on Saturday morning from 10 to 11:30 a.m. Flowers may be sent to the Chapel or direct to the residence. Cortege will leave the Chapel at 1:30 p.m. Saturday, for interment.

BARNES—On April 12, 1945, Mrs. Ada Barnes, beloved wife of Mr. Thomas Barnes, late of 1010 Caledonia Ave., aged 72 years. Funeral service will be held in the Chapel of Mortuary Sisters, 1625 Quadra Street, Rev. Canon Quainton officiating, on Monday, April 16, at 2:30 p.m. Interment Ross Bay Cemetery. Friends may view remains at the Chapel on Sunday afternoon from 2 to 5 p.m. and on Monday morning from 10 to 11:30 a.m. Flowers may be sent to the Chapel or direct to the residence. Cortege will leave the Chapel at 1:30 p.m. Monday, for interment.

CAMERON—On April 12, 1945, at the family residence, 2703 Richmond Road, Mary Ann Cameron, beloved wife of the late Alexander Cameron, and loved mother of Mrs. Ethel Bennett and Mrs. Ruth Cameron, aged 74 years. Funeral service will be held in the Chapel of Mortuary Sisters, 1625 Quadra Street, Rev. Canon Quainton officiating, on Monday, April 16, at 2:30 p.m. Interment Ross Bay Cemetery. Friends may view remains at the Chapel on Sunday afternoon from 2 to 5 p.m. and on Monday morning from 10 to 11:30 a.m. Flowers may be sent to the Chapel or direct to the residence. Cortege will leave the Chapel at 1:30 p.m. Monday, for interment.

CATHERWOOD—On April 12, 1945, Mrs. Mary Catherwood, aged 82 years, widow of the late Robert Catherwood, late of Victoria, B.C. Funeral service will be held in the Chapel of Mortuary Sisters, 1625 Quadra Street, Rev. Canon Quainton officiating, on Monday, April 16, at 2:30 p.m. Interment Ross Bay Cemetery. Friends may view remains at the Chapel on Sunday afternoon from 2 to 5 p.m. and on Monday morning from 10 to 11:30 a.m. Flowers may be sent to the Chapel or direct to the residence. Cortege will leave the Chapel at 1:30 p.m. Monday, for interment.

MCCALL—On April 12, 1945, at the Jubilee Hospital, Victoria, Mary Ann McCall, aged 80 years. Funeral service will be held in the Chapel of Mortuary Sisters, 1625 Quadra Street, Rev. Canon Quainton officiating, on Monday, April 16, at 2:30 p.m. Interment Ross Bay Cemetery. Friends may view remains at the Chapel on Sunday afternoon from 2 to 5 p.m. and on Monday morning from 10 to 11:30 a.m. Flowers may be sent to the Chapel or direct to the residence. Cortege will leave the Chapel at 1:30 p.m. Monday, for interment.

MCDONALD—In loving memory of Baillie Burgi A. MacDonald, who died on April 13, 1944, at Nanaimo, B.C., April 13, 1944.
The days I loved to serve him in
His living were so few,
The years I shall remember him
Are all the years I knew.
I often sit and think of him
When I am all alone,
For memory is the only friend
That grief can call its own.
While I sit and think of you he's dead,
And seems so far away,
I try to be brave and not let him smile,
But I cannot for a day.
—Inserted by Eva Earl, Vancouver, B.C.

MCNEIL—On April 12, 1945, at the Royal Jubilee Hospital, Victoria, Mary Ann McNeil, aged 80 years. Funeral service will be held in the Chapel of Mortuary Sisters, 1625 Quadra Street, Rev. Canon Quainton officiating, on Monday, April 16, at 2:30 p.m. Interment Ross Bay Cemetery. Friends may view remains at the Chapel on Sunday afternoon from 2 to 5 p.m. and on Monday morning from 10 to 11:30 a.m. Flowers may be sent to the Chapel or direct to the residence. Cortege will leave the Chapel at 1:30 p.m. Monday, for interment.

SANDS—On April 12, 1945, at the family residence, 2703 Richmond Road, Mary Ann Cameron, beloved wife of the late Alexander Cameron, and loved mother of Mrs. Ethel Bennett and Mrs. Ruth Cameron, aged 74 years. Funeral service will be held in the Chapel of Mortuary Sisters, 1625 Quadra Street, Rev. Canon Quainton officiating, on Monday, April 16, at 2:30 p.m. Interment Ross Bay Cemetery. Friends may view remains at the Chapel on Sunday afternoon from 2 to 5 p.m. and on Monday morning from 10 to 11:30 a.m. Flowers may be sent to the Chapel or direct to the residence. Cortege will leave the Chapel at 1:30 p.m. Monday, for interment.

3 IN MEMORIAM

MACDONALD—In loving memory of Baillie Burgi A. MacDonald, who died on April 13, 1944, at Nanaimo, B.C., April 13, 1944.
The days I loved to serve him in
His living were so few,
The years I shall remember him
Are all the years I knew.
I often sit and think of him
When I am all alone,
For memory is the only friend
That grief can call its own.
While I sit and think of you he's dead,
And seems so far away,
I try to be brave and not let his smile,
But I cannot for a day.
—Inserted by Eva Earl, Vancouver, B.C.

6 FUNERAL DIRECTORS

R. J. CURRY & SON
Courtesy, Dignity, Moderate Charges
Corner Quadra and Broughton Streets
Phone G 2612

THOMSON FUNERAL HOME
Established 1911 Personal Service
Lady Assistant — Modern Chapels
1625 Quadra Street Phone G 2323

B.C. FUNERAL CO. (REYNOLDS), LTD.
Moderate Charges Lady Assistant
Chris Anderson, Manager
1811 Government Phone G 2613

MCCALL BROS.
Funeral Directors and Embalmers
Phone G 2612
Office and Chapel: Johnson and Vancouver Streets

SANDS MORTUARY
1882 BANDS SUCCESSORS TO 1945
Beautiful Chapel with Pipe Organ
Private Family Rooms
Reasonable Cost

7 FLOWERS

ALL Floral Work Artistically Designed. Place your flowers through Cridge's Nurseries. 618 View. G 8912 Q 2521

ARTHUR HEWLETT, Florist, 1010 Government St. Phone G 2313. Night phone G 2313.

BOWMAN'S Flowers
Weddings, Funerals, Corsages
Fairfield Road and Cook Street
Phone G 2616

WOODWARD FLORISTS
518 Pandora Ave. Phone G 3414

16 COMING EVENTS

AN OLD-TIME DANCE
AT SCALE AUDITORIUM (FORMERLY ROYAL CANADIAN LEGION HALL)
Corner Quadra and Broughton Streets
Under auspices of
WOODWARD FLORISTS
Saturday, April 14th, 8:30 p.m.

13 WANTED—MALE HELP

1 GIRL OR WOMAN FOR HOUSEWORK
Apply Wednesday, Mrs. J. J. Ross, Phone G 8000

1 HOUSEKEEPER FOR MODERN APARTMENT; two adults; good wages for Michigan

WANTED
HOUSEKEEPER FOR OPERAL

Also for
GENERAL DUTY IN THE OPERATING ROOM; experience preferred. Salary according to experience. Apply in writing, experience, to the Superintendent, Royal Jubilee Hospital, Victoria, B.C.

RELIABLE GIRL TO HELP WITH housework. Box 3, Sooke. Local phone Phone E 1852

SALESMAN FOR CONFECTIONERY and grocery store with welfare plan. Apply in own handwriting, stating age and previous experience. Box 4, Colonist. No. 691

UNDERGRADUATE NURSES' ASSOCIATION offer all undergraduates waiting to register their services. Phone G 2313

WAITERESS FOR CITY DINING-room and one other waitress. Apply Dominion Cafe at Port Alberni. Phone 3

WANTED—GIRL TO DO LIGHT HOUSEwork and look after baby. Apply 1010 Caledonia Ave. Phone G 3414

WANTED—GIRL TO DO LIGHT HOUSEwork and look after baby. Apply 1010 Caledonia Ave. Phone G 3414

WANTED—HIGH SCHOOL GIRL, SAT-urdays and holidays. Apply 1010 Caledonia Ave. Phone G 3414

WANTED—WOMAN FOR HOUSEWORK; two in family. Apply 1010 Caledonia Ave. Phone G 3414

WANTED—GIRL TO DO LIGHT HOUSEwork and look after baby

A Mart for Busy Readers — Property for Sale or Trade

60 FOR SALE—MISCELLANEOUS (Continued)

YOUTH'S BICYCLE
ALMOST NEW TIRES ON THIS REAL boat at $14.95. Baby's sulky, $3.75; baby's crib, complete with mattress, $12.50; dresser, $7.50; also taxi. We do not use at better-grade bargains, but have the low-priced stuff at $2.95, $3.50 and $4.95.
GRAY'S USED FURNITURE STORE
324 Fort Street. Phone E 1139

ALL ELECTRIC VACUUM CLEANERS reduced. Parts all makes. Brushes renewed. Repairs to all makes. Authorized service headquarters. Call G 3917 3611 Fort.
ALL TYPES OF RUBBER STAMPS manufactured by latest method, economic to the 3rd. E 8614
A DOUBLE CHANGE 42-96 CLAY, soil, rock, manure. M. Nye. G 4964.
ABSOLUTELY Top Quality Soil, fertilizer, manure, cinders. Cox, Saanich. G 4942.
ATTENTION—WRINGER ROLLS FOR most makes electric washers. Taylor & Co. Ltd.
ALL MAKES SEWING MACHINES REpaired, parts, service, etc. Taylor & Co. Ltd.
ALL MAKES VACUUM CLEANERS REpaired, parts, brushes, etc. Taylor & Co. Ltd.
ALL-ELECTRIC CLEANERS—ALL makes. All models. Read bargains in Pay Street.
A FINE SELECTION FISH HOOKS 10 TO 5/0. Kirkham's, 1825 Broad Street.
A LEXANDER FOR THE BEST SOIL. A Phone 5276.
ALAY TILE, FIREBRICK, LOG CHAIN, chimney, kitchener hobs, table linens, electric washing machine motor. E 8893.
A COMPLETE POULTRY CONSERVATORY. Concrete mixers and wrestling socks. B 8402.
ELECTRICAL REPAIRS—HAVE YOUR motor rewound by experts. Immediate transfer from your home. Authorized service for new prices. Modern Bay Company, Wharf Street. Phone E 1134.
DOOR GUARANTEED STRICTLY Dry. Cedar shingles, clear, dry, 4-inch. Dry cedar over different in price. Some current letter price. Phone before 9 a.m. or after 5 p.m. E 8402. Reconstruction Supply.
ELECTRIC WRING MACHINE FOR $70 (cash). Steady or monthly. Taylor & Co., 564 Fort.

BARWIG BAIT
FISHER STILL, NO. 1 ON THE STAND. Ideal for L.H., we Post Rods 6 inch.
FOR VETERANS—REPAIR AND REFIT a Pacific Vacation Road Co., 1111 Pandora. G 5167.
GOOD SOIL FILL, NO CINDERS. E 8 topsy soil.
ATH SHEEL, MAINLY RADIO AND all sewing machine for sale. Apply at 1176 Fort.
MONARCH—THE MODERN INTERIOR Coal Heater. Burns coal, coke or wood. Ideal for bedrooms, sun parlors, kitchens or wherever average durability is desired. Sold and guaranteed by Pacific Gas & Electric Co. Ltd. Showrooms: 1005 Douglas Street. E 8161.
MONARCH—THE MAIL AND CHILLING decoration, complete stocks. Martin-Senour Co., Ltd., 711 View St.
MASONS CHIMNEY SOIL AND CLAY Fill for sale. F.O.B. Elsmere. E 1139.
MASONS' POLDING BUDDY. GOOD condition. Apply 102 Lafferata Rd.
NO. 2 "C" FOLDING BROWNIE LEATHER case, brand new, slightly shopworn. Sells at $18.50. Offered at $12.50. Also genuine tan suede leather coat. Reach & Agnew Ltd., 1108 Government St. Phone E 8112 for other interesting items.
PIPER WARM 8-PIECE CUPT SET. $150. Phone 5 p.m. 4146 Quadra evenings.
PIPE AND FITTINGS. 1 TO 6 INCH. Phone G 3111
SAIN MOWER CLOTH DRAPES MAhogany Duncan Phyfe table. E 8161
RENT A SINGER ELECTRIC SEWING machine by the month. Phone E 8112. Singer Sewing Machine Co.
WATERMAN STAMPS QUICK AT DISCOUNT

SPECIAL MAYTAG 32-28 PER YARD, 6 feet high only. E 8161

FIRDENWOOD PORTABLE TYPEwriter, late model, perfect shape. Bargain. Phone E 8161.
WAVING LOOM 24 INCH BIRTCHMAN 2 ways. 4 harnesses, 8 pedals. Reversible machine, 10". Box 172, Colonist.

WASHING MACHINE REPAIRS
Let us bring your washer in perfect working order. We have a complete line of washer parts—electric motors, pumps, service department and carry a good stock of parts for all types of washers.
McLENNAN, McFEELY & PRIOR LTD
Established 1890
1400 Government St. Phone G 1111

WASHING MACHINES
DISHWASHING MACHINES
or tables; simple accurate; 2 rolls, 4 thicknesses; 2 sizes. Write
JAR GARAGE FOR SALE. PHONE G 3111

61 WANTED—MISCELLANEOUS

A REPUTATION FOR PAYING BIGGER prices for high quality used furniture of all kinds is enjoyed by us. Why not call us? We will pay you more. E 8112.
ALL OLD FURNITURE, TOOLS, radio, lustre, cast and metal things. Good prices paid. E 8139. Hall's, 944 Yates.
ALL TANS-TYPE VACUUM CLEANERS. Need parts and brush. E 1115.
GOLD AND DIAMOND BUYERS—
BUYING DIAMONDS FOR CASH or on the spot or high trade-in value. Diamonds bought, sold, exchanged, repaired. Gems set and remounted. Established 1910. Bennett & Thomas, Inc.
GOLDFISH WANTS GROUND 40 to 60 times silver and good quality stamp. Send item number to P.O. Box 74, Victoria.
CASH for old silver, furniture and musical instruments. 1210 Store Street. E 8161.
IF YOU WISH TO DISPOSE OF YOUR household furniture or stock-in-trade, we will be pleased to call and see you. Fred Sun & Co. Auctioneers. E 8161.

HOLLYWOOD WANTED—ANY QUANtity Turner Rendack or Ballman Cub vest or piano for upright. Wanless.
SIDNEY ROOFING & PAPER CO. LTD. B 4111

WE BUY SHEFFIELD PLATE OLD silver, antique furniture. We pay extra prices for old gold, diamonds, old silver, discoloured and false. B 1137

WE BUY METALS OF JEWELRY AND Diamonds (cash or trade). R. & McLeod Co., Ltd., 734 Old Odd Block. G 3724
WANTED—A PAIR OF BALL-BEARING roller spacers for right eight reels. G 3724.
WANTED — MEN'S USED CLOTHING and shoes. Highest prices. Call G 7833.
WANTED TO PAY TO BUY REVENTON Typewriter. Phone G 7833.
WANTED A SEWING MACHINE ALL kinds. Phone G 7833.
WANTED—TRICYCLE FOR 4-YEAR-old girl. Phone G 7833.
WANTED—USED FURNITURE FOR cash. Small lots. Phone G 7833.
WANTED—ONE DUTCH OVEN. PHONE G 7833.
WANTED—COMPANION SET FOR FIRE. Phone G 7833.

61 POULTRY AND LIVESTOCK

62 POULTRY AND LIVESTOCK

ATTENTION RHODE ISLAND RED BREEDERS—Farm Products Committee and Hardware Association, Victoria, is desirous of securing 500 chicks for distribution to Victoria Boys' Farm Training Society early next May, to be reared direct to lot. D 5833.
WOOD DISAPPOINTMENT. ORDER A Rangefeller or Leghorn chicks now. Limited number available. Government approved blood tested. Rangefeller Wonder Farm, Cedar Hill Crossroad. G 4264

CHICKS
FOR BEST RESULTS ORDER DIrect from this noted breeding plant.
L. F. SOLLY
Westholme, B.C.

YANDOR BREEDS
Write now for catalogue and price list. Much valuable information on the care of poultry.
YANDOR HATCHERY
1000 Yates, Victoria. G 3917

BABY CHICKS, STARTED CHICKS, Pullets, Cockerels. Wed. and Sats.
READ HOW OTHERS SUCCEED WITH poultry. Practical features write your problems every month in this popular 32-page magazine. Sample copy free. Ten years' trial costs 25c. Ten years $1. Canadian Poultry Review, 57 Wellington, Toronto.
BROOD ISLAND RED HENS, LAYING, $2.25 each. 1915 Cloverdale Road.
WHITE ROCK AND NEW HAMPSHIRE baby chicks for delivery. W. H. Seymour, Duncan, B.C.

NEW HAMPSHIRES
and
WHITE PLYMOUTH ROCKS
Blood-Tested Stock—Order Now for Immediate Delivery
WESTWOOD POULTRY FARM
W. W. Sherwood Duncan, B.C.

SHEEP
FOR SALE—10 EWES AND LAMBS. BOX 195, Duncan, V.I.

GOATS
YOUNG GOAT FOR SALE — JUST freshened, good milker. Phone Sidney 2.

DOGS
A KITED IRISH SETTER, CHAMPION Reign of Buccaneers, B. 156879 C.K.C. Puppies occasionally. Phone Cedar Hill Station 97F.
BOARD AND CARE BOARDED MRS. R. W. Mellish, Mount Douglas Crossroad, R. 1, Victoria. Phone G 7833.
PEDDY BRASS COUCH REMODELled, springs retied, mattress made over, $12.50. Guaranteed. Sold, rented, bought. Sole agent Sterilizer. Victoria Upholstering, 1315 Douglas Street.

MISCELLANEOUS
AUDIOLOGIST — Aids, Clarkson, Acoustic Speaking. Free consultation. Phone E 8161.
BOOKKEEPING — COSTS, VOUCHING, Payments, Audits. Parton, Keating, 620 Fort Street. Phone G 7833.
CHIMNEY SWEEPING. CLEANED. Phone E 8161.
DOG EXPERT—Boarding and Training. Wanted, light horse. Phone E 8161.
YOUNG LARGE BANEN GOAT, NOT bred. Phone E 8161.
Timber carrier of Veneer and West Coast.

68 HOTELS

STAY AT THE BEVERLEY HOTEL. Where you will get a nice, warm, clean room. Rates reasonable. E 8161.
Come and See—724 Yates Street
Where you will find everything in TOWN
STRICTLY FIRST CLASS

THE QUEST HOUSE
1058 Broad Street
Victoria, B.C.
Weekly and Monthly Rates
Accessible to Civil Links and Beach
Under New Direct
PROPRIETRESS, MRS. SCOTT — G 8176

67 ROOM AND BOARD

ACCOMMODATION in Very Comfortable Modern Home for Lady or Gentleman.
COMFORTABLE ROOMS, SINGLE OR double. Breakfasts served. Close to Parks. 894 Richardson.
CENTRAL — QUIET HOUSE — SELECT accommodations, dining-room. Mrs. Hall. E 8161.
DOARD, CARE FOR ELDERLY PEOPLE. Or will share home. Phone E 8161.
QUIET HOUSE FACING BEACON HILL Park. Phone E 8161.
WE'RE BOUND GOOD MEALS. BEAR Cafe, 1425 Quadra and 1617 Douglas (corner Fisgard).
ROOM AND BOARD IN QUIET COUntry home for working man or boy. E 8161.
ROOM AND BOARD ROAD QUIET home, 2 minutes from car. E 8161.
ROOM AND BOARD FOR SINGLE OR married couple. E 8161.
WILL BOARD THREE TO SEVEN children in private home. Phone E 8161.

68 ROOM AND BOARD WANTED

WANTED—BOY AND BOARD IN GOOD home by young girl. Reply in Post office Box 1.
WANTED—ROOM AND BOARD BY young lady. E 8161.

69 ROOMS TO RENT

FURNISHED
ATTRACTIVE ROOM FOR RENT. APPLY 491 Cormorant Street.
BEDROOM AVAILABLE FOR CENTLE man. E 8161.
BEDROOM FOR GENTLEMAN. 1 MINute from car

PEMBERTON'S
For Real Values

OAK BAY
SOUTH OF THE AVENUE
MODERNISTIC SEMI-BUNGALOW OF SOLID CONSTRUCTION—Hall, living-room, dining-room, oak floors, modern kitchen and bathroom, two nice bedrooms down and up. Full basement for fuel, care and garage. Very nice garden. Price $7,250. Close to school, bus, stores, etc.
PRICE $7500
PLEASE CALL MR. STEPHEY

OAK BAY
NEAR VICTORIA AVENUE
FIVE-ROOM STUCCO — Living-room, dining-room, kitchen and three bedrooms, nice sunny garden with fruit trees, cement walks, cooking cabinet in the bath. Taxes $81.
PRICE $5000
PLEASE CALL MR. STEPHEY

OAK BAY
NEAR OAK BAY AVENUE
OUR BOOKS BULGE with revenue. Living-room, dining-room, kitchen and three bedrooms. Lovely sea views. Full cement basement. Double garage. Lot 60 x 120. Almost right on the bus line. Close to gardens, parks and schools. The bungalow is in good condition and priced for the quick sale. Price $5750
PLEASE ASK FOR MR. HALL

Seaside Resort
We have for sale, owing to ill health, one of the finest seaside resorts on Vancouver Island. The home will show over $400 per month, and the business is a going concern.
PLEASE ASK FOR MR. HALL

At Kelowna, B.C.
ESTABLISHED FOR VICTORIA HOME—A fine eight-roomed home, with all modern conveniences. Hot water heating. Hardwood floors throughout. Large corner lot. Prettily landscaped. Value over $7,000

HIGH GORGE
BUILT IN LUXE FIFE-ROOM BUNGALOW—Large living-room, with open fireplace, large dining-room, with oak floors. Fireplace. Two panelled bedrooms. Four-piece Pembroke bath. Large fully-modern kitchen with breakfast nook. Full basement. Oil furnace. Has a high full cement basement with large furnace room and open fireplace. Good lot. Grounds are in nice condition. It is owner occupied. Possession in January. $6500
Exclusive Listing
PLEASE ASK FOR MR. KENNEDY

ESQUIMALT
OFFER WANTED for an 10-room, 2-storey, modern home overlooking Esquimalt Road. Full basement; hot air heated furnace. Garage. Rent is increased from $40 to $50 per month. Reasonable offer considered.
PLEASE ASK FOR MR. COWLAND

Pemberton, Holmes Ltd.
1007 FORT STREET PHONE G 3177

SAANICH
POOL ROOMS AND BATHROOM
An equity in modern new semi-bungalow. Oak floors. Venetian blinds. Fireplace. Laundry tubs. Provincial bathtub and pink lavatory. Special built-in features. Full basement. Automatic oil heating.
PRICE $4350 TERMS
Reasonable Discount for Cash

SAANICH
FIVE ROOMS AND BATHROOM
A new stucco modern bungalow all built-in features. Hardwood floors throughout. Insulated. Fireplace. Attractive panelled doors. Auxiliary hall. Premium bath with pink fixtures. Built-in china and wash-basin in bedroom. Lined cupboards. Oil heater.
PRICE $6750 TERMS
Reasonable Discount for All Cash
L. M. ROSEVEAR & CO.
218 Times Bldg. G 6931 Eve. G 6931

NEAR PARK AND SEA
Good residence, seven rooms, four bedrooms. Well located on big lot. Four rooms and floor. Three rooms and bath upstairs. Full concrete basement. Large corner. Lots of room. Nice garden.
PRICE $5000

CLOSE-IN FARM
Ten acres. Good five-roomed bungalow, barn, poultry house and other buildings; well; water from town mains; good soil; orchard. Only a few minutes' walk to outlying shopping centre. Modern conveniences. This property is well developed and well-kept. Price and particulars on request.

Heisterman, Forman & Co.
604 VIEW STREET

MOVE IN TOMORROW
This little five-room home is the kind of Quadra Fire minutes from bus. Three bedrooms, living-room with fireplace and Sunroom. Full basement with garage. Close to school, shop and bus. Full immediate possession can be given. Price on application to
PRICE $3600
See Classified for Other Listings

LUMBY
R 1045 Pemberton Bldg. (1 p.m. Friday) Rockforce, G 7349

BUYERS WAITING
We have several enquiries for:
Five-Room Bungalow
$3000 to $4500
Five-Room Bungalow
$3000 to
Dr. Lois Home—New Hatley Park Come Parts. Close to Town. Price Red
MARA, BATE & CO., LTD.
618 Port Street Phone E 7166

P. R. BROWN & SONS, LTD.

Five rooms, Fraser, near schools, transportation, stores, etc. Living-room, dining-room, cabinet, kitchen, dining-room, living-room, upstairs two bedrooms and bathroom. Garage. Lot 50 x 120.
IMMEDIATE POSSESSION
$2250

Seven rooms in good condition. Kitchen, sitting-room, living-room and bathroom, upstairs four bedrooms.
$3000

FERNWOOD
Four nice rooms, in excellent condition, with many conveniences. Kitchen with tile sink and service heater. Bathroom with pink fixtures. Sunroom and two bedrooms. Cheap taxes.
$2500

OAK BAY
SUPERIOR HOME
One of the best homes we have listed in Oak Bay district. Must be seen to appreciate. Has every modern convenience. Hardwood floors throughout. Fireplace. Panelled den with built-in bookcases. Sunroom. Two bedrooms and sunroom. Full basement. Double garage. Lot 60 x 120. Taxes $60. Possession any time.
$5750

OFF QUADRA
SIX-ROOM WHITE SIDING BUNGALOW—Living-room, 14 x 24, with fireplace and hardwood floor. Dining-room, 12 x 12, with hardwood floor. Kitchen has wired for electric range, three large bedrooms, full-size basement, fruit trees, chicken run, garage, etc. Lot 100 x 30. Taxes $60. Possession any time.
$5800

P. R. BROWN & SONS, LTD.
Established 1909
1130 BROAD ST. PHONE G 7171
Mr. Laing, G 7490 Mr. Belcher, G 2256
Mr. Prut, G 8105

NO PERMIT REQUIRED
SOUTH OF DOUGLAS—CLOSE TO MOUNT WAY AND TOMORTHAN BAY. Splendid corner location in business area. Six-roomed stucco bungalow, sitting-room, dining-room, kitchen, three bedrooms. Taxes $18.50. POSSESSION ON COMPLETION.
SPECIAL PRICE $3750

ESQUIMALT
HOMESITE ON ST. PATRICK STREET, treed and ready for building. 66 ft. frontage and 120 ft. depth. Price is right and terms reasonable.
PRICE $1200

Salt Spring Island
GANGES HARBOR
FIVE-ROOM BUNGALOW WITH IMMEDIATE POSSESSION—Fir-floored water supply. Lot 3 acres. Fruit trees. Close to the sea. Ideal for the tired city dweller. Price satisfies for further development. PARTLY MODERNIZED.
PRICE $9000

COLES, HOWELL & CO., LTD.
650 VIEW STREET G 4117

OAK BAY
MONTEREY AVENUE
Nearly new six-roomed bungalow. Full concrete basement. Terms
PRICE $7500

Gorge District
Four rooms and basement. Good set tubs. Full concrete basement. Terms
PRICE $2950

Fairfield District
Five rooms and bath. Only a few minutes' walk to the sea. Terms
PRICE $5850

Quadra District
A real cozy four-roomed cottage with large lot and fruit trees
PRICE $3750

Why not come in a call? We have a fine list for purchase of exchange. Let us know what you are looking for.

Newstead Realty
1011 BROAD STREET G 7344

FIVE-ROOM BUNGALOW and white enamel kitchen. Hot-water heating. Double garage. An outstanding
PRICE $6750

FAIRFIELD—Semi-bungalow containing six rooms and bathroom. Full cement basement. Hot-water heating. Two-car garage. Lot 50 x 120.
PRICE $4400
We Have Good Houses in This Locality

FAIRFIELD—Close to town. Seven-roomed modern bungalow. Full cement basement and furnace. Terms
PRICE $3150
(Or Offer)

Boorman Investment Co., Ltd.
615 FORT STREET G 8131

$1000 CASH
BUNGALOW
Close in on Burnside and close to schools and bus. New bungalow has been ordered for sale. Has all modern conveniences. Possession is guaranteed by the owner in 60 days. Terms are $1000 cash and balance of
PRICE $3150

SWINERTON
& CO. LTD. Est. 1908
250 BOOTH BUILDING PHONE E 7181
After Hours, B 9027

FINANCIAL SURVEY
LIMITED

$5250 FULL PRICE—MODERN home of 4 rooms, 3 acres of land. Hydro and 60 chickens. Close in. Fruit and berries. $1,000 balance.

$1550 DOWN—Four-roomed bungalow, gas, electric, garage. Close to Fruit trees. Bal. $7,100 terms.

$2000 DOWN—Modern bungalow of 5 rooms. Rib Lake. Electric light. Bus service. Close to shopping centre and Lake Road trade. Chicken houses and barns. Bal. $5,350 terms.

$2000 DOWN—Four rooms and bath. Garage. Fruit trees. Low taxes. Bal. $1,600 terms.

$6000—NEARLY NEW STUCCO home of 6 rooms. Hardwood floors and modern in every detail.

$7250 DOWN—FAMILY HOME, 7 rooms in first-class condition. Close to bus. $1,000 to arrange.

$500 AND UP—LOTS—Good high location among fine homes. See us for further details.

LANDBOARD PROPERTY
$3500—Four-roomed modern home, with new garage and service heater. Has room for bungalow basement and two bedrooms. Cheap taxes.

$3500—OR THE LARE. Three-roomed modern home. Full basement. Light and water. Large corner lot. Close to bus.

$3100—IN THE VILLAGE. Five-roomed modern home. Close to bus. Terms.

$4500—Thirty-five acres with 4-roomed cement house. Barns and chicken houses. Orchard with 3 acres young. Some wood.

618-20 SCOTLAND BLDG. G 6121
MEMBERS
Mr. Rogers, B 8070—Mr. Taylor, G 4818
Longford, Mr. Grant, Gorge 861, at N

INSURANCE AND HOME LOAN
MANAGERSHIPS

Journey's End

There what it will be for some happy purchaser of this island home. Situated at Mt. Tolmie Park, within a stone's throw of the sea and offering everything in comfort, convenience, surroundings and natural beauty that the best of man could devise. Approx. 1½ acres of level and magnificent land, enormous living-room overlooking the sea and mountains. Four bedrooms, two baths. Basement on concrete foundations. Tandem garage. Hot water heat. Hardwood floors. The home, all of high class construction, will be reconstructed as never leaving here makes an impression.

KER and **STEPHENSON** L. D.
(Member Nat. House Builders' Assn.)
909 Govt. G 4127

THREE NEW BUNGALOWS
$2750
Now three-room stucco bungalow. Stairs to sitting-room, good sized kitchen, bedroom and bathroom. Immediate possession. Terms.

$3600
Four-room cedar siding bungalow. Built-in features in living-room, two bedrooms, kitchen and bathroom. Fruit trees. Taxes $8 days.

$4750
Seven-room four-square Dutch bungalow. Two bedrooms, sitting-room, living-room, dining-room, kitchen and bathroom. Garage in basement. $1,250 will handle. Possession 60 days.

Saanich Realty Company
1218 DOUGLAS PHONE E 6441
Evenings: E 6441
(Just Before Rodger's Bus Co. and Two Doors From Gorge)

EARLY POSSESSION
BRENTWOOD AREA
Nine-room five-bedroom bungalow in Dutch-type construction. Fireplace in living-room. Hardwood floors throughout. Without basement. Full concrete foundation. Garage. Lot 60 x 120. Taxes $60. Immediate possession. Price $6750. Terms, $1,500 cash, balance $50 per month, including interest. Phone owner for appointment to view.

SAANICH FARM WATERFRONT
Five acres with 200 feet of waterfrontage. Beautiful building site. Fruit trees. Small house. Terms.
Listings Wanted—Quick Selling

J. H. WHITTOME & CO. LIMITED
1211 BROAD ST PHONE E 7121

FRUIT FARM
Five-room bungalow. Electric light. Large yard. 200 young chicks. Close one acre of raspberries and strawberries. Fruit trees, about 10 miles from
PRICE $4750

Beautiful bungalow, very good location in Saanich. Close to bus. Five rooms and bathroom. Hardwood floors throughout. Large lot. Basement.

Van der Vliet, Cabeldu & May, Ltd.
1707 BROAD ST. PHONE E 7178

2 Saanich Farms
FIVE ROOMS—All kinds of fruit. Chicken house and run. Close to bus. Terms
PRICE $3500
SIX ACRES—Also two six-room houses and out-lines. Good fruit. Chicken house and run. Close to bus. Terms
PRICE $4500
D. D. McTAVISH
1007 BROAD STREET PHONE E 7414

RANDALL'S

MODERN APARTMENT—On the corner for the First time. Close-in location. Fairfield district. Luxury modern suite. Three bedrooms, two baths, garage, etc. Showing a good return. Price **$14,000**

APARTMENT BUILDING—Six-room APARTMENTS. Beautifully furnished suites. A splendid building and 3 sound investment. Waiting. Shown by appt. **$37,000**
Price
Exclusive Agents

CAIRSDALE DISTRICT—An attractive five-room bungalow with full basement, furnace, etc. Pleasant living-room with fireplace. Hardwood floors throughout. Immediate possession. Price **$4,250**

SUTLEJ—Immediate possession of one half. Each suite is self-contained with three bedrooms. Price for quick sale. This is worth a lot of money. Don't let it slip. Price **$3,850**
Terms arranged.

OAK BAY—Six-room stucco bungalow in excellent district. Large living-room with fireplace. Close to school, stores and bus. Price **$6300**
Terms: $1,000 cash, balance $50 per month.

CALL MR. TULLY

ESQUIMALT—Vacant double, three suite rooms down and four rooms up. Nine being redecorated. Priced right. Large lot. Price **$3,850**
Terms.

GORGE—Vacant. Must be sold this week to close an estate. Four-room bungalow. Hardwood floors throughout. Modern conveniences. Close to school and bus. Price $4,500. Phone for appointment to view.

MR. ROBERTSON

George Randall
1305 DOUGLAS ST. PHONE G 8389

QUEENSWOOD
SEAPOINT—One of the most attractive locations in the district. Modern, well-built, unparalleled sea and mount views. Hardwood floors throughout. Tiled bath and ensuite. Electric kitchen. Extra large bedrooms. Full basement. Oil heating. Garage. Lot 60 x 120. Taxes $60. Priced to sell at $10,000. Hot Water heating included on 2 acres of ideal acreage. IMMEDIATE POSSESSION.
$12,000
(Exclusive Agents)

HIGH LOCATION
MODERN BUNGALOW DISTRICT—Beautiful home with automatic oil heating containing eight rooms, three baths, two bedroom and private bathroom on the main floor. Large living-room, dining-room, sun room, kitchen and maid's room. Lavatory. Three extra bedrooms and bathroom in the basement. Also a self-contained suite. Garage. Lot 100 x 120. Taxes $200. Priced for quick sale at **$18,500**
This is an ideal home for a business or professional man. Phone for appointment.

$10,000
OAK BAY
OVERLOOKING OAK BAY GOLF LINKS—Beautiful Tudor-type residence of eight rooms, three baths, two fireplaces, sunroom, living-room, dining-room, kitchen, maid's room and lavatory on main floor. Four bedrooms and one small room two baths upstairs. Garage. Lot 100 x 120. Automatic hot water heating.
$13,500

GILLESPIE, HART & CO., LTD.
611 FORT STREET PHONE G 1166
Evenings: E 6543

CITY SPECIAL
ELS. HEATH HARSON HOUSE—Completely furnished and
FURNISHED FOR
IMMEDIATE POSSESSION REVENUE
PRODUCING
SEVEN-ROOM HOUSE—Five arranged and let for rooms. Two bedrooms and house in good condition. Taxes $41. Only $7,000 cash.
Exclusive Listing

LISTINGS WANTED
We would appreciate the opportunity of listing your home for sale or the sale of your property.

ING SOME TAR RETLINE PREPARED

Hagar & Swayne Ltd.
624 VIEW ST PHONES: B 6171-2-3
Real Estate and Insurance
Some Phone: B 1409

Mr. & Mrs.
HOMEBUYER
Look Into These Beautiful Bungalows Before Buying Elsewhere.
MALCOLM HEIGHTS—Fine location, close to bus, shopping centre, schools and golf. Price
$5600
Beautiful Hardwood Floors and Tiled Bath Throughout. Large Living-room with Fireplace.
Price
$4975
SEA VIEW—Fine room dining-room. Modern.
Price
$5550
We Have Others Not Listed Here

ROMERIL
& COMPANY
707 CENTRAL BLDG. B 7422
Evenings, B 7121 or B 6980

JAMES BAY
$700 CASH—BALANCE $30
Including Interest
Five-room home in good condition. POSSESSION 30 DAYS. Price
$2100

B.C. REALTY
721 Pemberton Bldg. P 7166

LIST
Your House, Farm or Lots With
SAANICH REALTY CO.
1015 Douglas St. Phone E 8007
Evenings, E 8078
Also An Auto Parts Co. at a Very Reasonable Figure.
LET'S GO TOGETHER

VICTORIA REALTY
(50 YEARS' EXPERT)
PHONE E 7514
MITCHELL AND CRAIG

WEST COAST FARM
(NO PERMIT NEEDED)
Close to a thriving lumbering centre on the West Coast. A bargain price for any enterprising buyer.
(1)—Residence of seven rooms. Fully modern. Bath. Near three acres. Only
(2)—Two small houses, rented.
(3)—Large barn, 60 x 80, chicken house and other small buildings, rented at $40pm.
(4)—Also 30 head cattle, 1 team horses, 40 chickens, 1 brood sow, 40 of stock alone over $2,000, with ready market for all products.
(5)—Farm implements, etc.
(6)—Fifty acres cleared, very good soil. Orchard and small fruits.
Some lives through the property. Close to school, store and post office. Price stated. Extremely low rental. Reason for selling, ill health of owner.
Price
$6600

CLOSE TO SEA and transportation. Only moderately priced. Stucco bungalow, just one block from sea and beach. Living-room, with fireplace, dining-room, bathroom, Frenchette bathroom, kitchen, two bedrooms, sunroom, full basement, garage. Really fine value at
$6825

SAANICH—Close to city limits. Six-room bungalow in excellent condition. Lot 60 x 120. Taxes $30. Price
$3375
Terms arranged.

Man Charged With Abandoning Dog

Magistrate H. C. Hall reserved decision in Saanich police court yesterday on a charge against John Gough of abandoning a dog in distress. Three witnesses told of seeing Gough's car strike the dog on Richmond Road.

The dog was sitting in the road about three or four feet from the curb, they testified.

Gough claimed that when he turned on to Richmond Road another car was coming in the opposite direction, three boys were at one side of the road and two dogs on the other side. He did not have time to stop the car, he said. The dog was on its feet in no time and ran 150 or 200 feet," he declared. After going home, he returned to find his owner, and noticed that it was dead.

Victor Polson was fined $25 on a dangerous driving charge and had his driver's licence suspended one month. One previous charge, also for driving over a fire hose, one was fined $5 for ignoring a stop sign, and two were each fined $5 for not having driver's licences.

Russian Drive
Continued from Page 1

tured Hitler's Bavarian mountain retreat, Berchtesgaden. This was not confirmed by Moscow.

South of Vienna, however, Russian mountain fighters had battled into the Austrian Alps and captured more than 40 places on the road to Graz.

Northeast of Vienna, Moscow revealed that the 2nd Ukrainian Army had crossed the Moravian frontier and invaded that last First Great War arsenal of the tottering Wehrmacht, by capturing the village of Radejov.

While 8,000 enemy troops were captured in street battles in Vienna, Russian troops drove within seven miles of the Danube northwest of Vienna. Within the narrow escape corridor made by this advance, still up to Prague, but both Berlin and Moscow reports said Russian troops had crossed the Danube in this area to

German withdrawals in Austria within 11½ miles of Berchtesgaden and 37 miles of Bavaria followed enemy broadcasts that the Third Reich Propaganda Army was leaving besieged Vienna for battle ahead and attacking with all speed up the Danube Valley toward Linz and Salzburg.

To protect the withdrawal in Austria, Berlin asserted German troops were exerting pressure between Lake Drava and the Danube on the roads to Austria's second city, of Graz, from which Soviet mountain fighters were 23 miles in the heart of the Austrian Alps.

World Leaders
Continued from Page 1

The United Kingdom learned of the President's death in the midnight broadcast of the news. Members and civilians who still roamed Central London seemed stunned by the news, which ended three years of city life-shifting.

The British Press Association expressed Britain's feelings with this comment:

"In London there has always been a most profound admiration for the leadership of the American people during the war years. It was he who, during Britain's worst days when she stood alone, did so much to bring her aid and sustenance from the great state which has become the 'arsenal of democracy' after Franklin Roosevelt brought her actively into the struggle."

STALIN EXPRESSES SORROW AT NEWS

LONDON, April 13 (Friday) (CP)—Premier Stalin expressed his sorrow at the death of President Roosevelt today in a message to Mrs. Roosevelt in which he characterized the President as a great organizer of the struggles of the freedom-loving nations against the common enemy."

The note, as broadcast by the Moscow radio, said the President had "highly valued President Roosevelt as a great organizer of the struggles of freedom-loving nations against the common enemy and as the leader in the cause of ensuring the security of the whole world."

Stalin also sent a separate note to President Truman.

"On behalf of the Soviet Government and myself personally," the message said, I express our profound condolences on the bereavement of the United States of America on the occasion of the untimely decease of President Roosevelt.

"The American people and the United Nations have lost in President Roosevelt a great politician of world significance and a friend in the organization of peace and security after the war.

"The Government of the Soviet Union expresses sincere sympathy to the American people in their sorrow loss and their conviction that the policy of friendship between the great powers who are shouldering the main burdens of war against the common enemy will continue in the future."

JAMES BAY
$2500 — DUPLEX
IMMEDIATE POSSESSION to upstairs suite of seven rooms. Modern conveniences throughout. Downstairs suite rented at $30 per month. Garage. Lot suitable to good tenants at $27. Near sea. Separate entrances. CASH.

AUTOMOBILE INSURANCE
IS ONLY A PROMISE until the actual happens, and then it becomes an invaluable protection. Our companies offer swift and effective assistance at times that are most necessary. Call or phone us for rates on YOUR car.

JOHNSTON & CO., LTD.
1624 BROAD ST. E 6141, E 6142

OAK BAY
$12,000—Built and dignified home, situated on beautiful lot. Living-room, dining-room, kitchen, three bedrooms. Oil-O-Matic heating. Recreation room.

$11,000—Delightful and well-built home on Windsor Park. Three bedrooms, living-room, dining-room, kitchen, bathroom. Oil-O-Matic heating. Rock garden.

$7850—Attractive stucco semi-bungalow in Oak Bay district. Three bedrooms, living-room, dining-room. Full basement. Possession May 1.

GORGE
$4000—Clean, well-built home of seven rooms. Hardwood floors throughout. Full basement, good furnace. Large lot with fruit trees. Exclusive agents.

GORGE
$3400—We have just been listed with this attractive home of five rooms and comfortable four-room suite. Hardwood floors throughout. Full basement, with fruit trees. Occupancy May 1.

BROWN BROS. LIMITED
1005 DOUGLAS STREET PHONE E 4167

Maynard & Sons
AUCTIONEERS

Sent In From Several Homes to Our Saleroom 711-733 Johnson Street, and to Be Sold

TODAY, 1:30
ANOTHER ROOM FULL OF VERY SELECT

Furniture and Effects

Our rooms are full to the doors for this sale As per list in yesterday's paper.

Auto Usual Morning Sale at 10:30
Of Vegetables, Poultry, odd Furniture, Camp Furniture, lot of Trunks and Suitcases, lot of Shrubs and Plants. Sash, Doors, etc.

MAYNARD & SONS Auctioneers

MILL END ROOFING
1, 2 and 3 Ply
Slate and Felt

Capital Iron & Metals Ltd.
1004 STORE ST PHONE G 6434

QUICKIES

"I rested the rarest garden today with a friend. Was he live-and—now yeh won't have in fish and play golf for your reserbe this year!"

Man Charged With Abandoning Dog

Magistrate H. C. Hall reserved decision in Saanich police court yesterday on a charge against John Gough of abandoning a dog in distress. Three witnesses told of seeing Gough's car strike the dog on Richmond Road.

The dog was sitting in the road about three or four feet from the curb, they testified.

Gough claimed that when he turned on to Richmond Road another car was coming in the opposite direction, three boys were at one side of the road and two dogs on the other side. He did not have time to stop the car, he said. "The dog was on its feet in no time and ran 150 or 200 feet," he declared. After going home, he returned to find his owner, and noticed that it was dead.

Victor Polson was fined $25 on a dangerous driving charge and had his driver's licence suspended one month. One previous charge, also for driving over a fire hose, one was fined $5 for ignoring a stop sign, and two were each fined $5 for not having driver's licences.

Russian Drive
Continued from Page 1

tured Hitler's Bavarian mountain retreat, Berchtesgaden. This was not confirmed by Moscow.

South of Vienna, however, Russian mountain fighters had battled into the Austrian Alps and captured more than 40 places on the road to Graz.

Northeast of Vienna, Moscow revealed that the 2nd Ukrainian Army had crossed the Moravian frontier and invaded that last First Great War arsenal of the tottering Wehrmacht, by capturing the village of Radejov.

While 8,000 enemy troops were captured in street battles in Vienna, Russian troops drove within seven miles of the Danube northwest of Vienna. Within the narrow escape corridor made by this advance, still up to Prague, but both Berlin and Moscow reports said Russian troops had crossed the Danube in this area to

German withdrawals in Austria within 11½ miles of Berchtesgaden and 37 miles of Bavaria followed enemy broadcasts that the Third Reich Propaganda Army was leaving besieged Vienna for battle ahead and attacking with all speed up the Danube Valley toward Linz and Salzburg.

To protect the withdrawal in Austria, Berlin asserted German troops were exerting pressure between Lake Drava and the Danube on the roads to Austria's second city, of Graz, from which Soviet mountain fighters were 23 miles in the heart of the Austrian Alps.

World Leaders
Continued from Page 1

The United Kingdom learned of the President's death in the midnight broadcast of the news. Members and civilians who still roamed Central London seemed stunned by the news, which ended three years of city life-shifting.

The British Press Association expressed Britain's feelings with this comment:

"In London there has always been a most profound admiration for the leadership of the American people during the war years. It was he who, during Britain's worst days when she stood alone, did so much to bring her aid and sustenance from the great state which has become the 'arsenal of democracy' after Franklin Roosevelt brought her actively into the struggle."

STALIN EXPRESSES SORROW AT NEWS

LONDON, April 13 (Friday) (CP)—Premier Stalin expressed his sorrow at the death of President Roosevelt today in a message to Mrs. Roosevelt in which he characterized the President as a great organizer of the struggles of the freedom-loving nations against the common enemy."

The note, as broadcast by the Moscow radio, said the President had "highly valued President Roosevelt as a great organizer of the struggles of freedom-loving nations against the common enemy and as the leader in the cause of ensuring the security of the whole world."

Stalin also sent a separate note to President Truman.

"On behalf of the Soviet Government and myself personally," the message said, I express our profound condolences on the bereavement of the United States of America on the occasion of the untimely decease of President Roosevelt.

"The American people and the United Nations have lost in President Roosevelt a great politician of world significance and a friend in the organization of peace and security after the war.

"The Government of the Soviet Union expresses sincere sympathy to the American people in their sorrow loss and their conviction that the policy of friendship between the great powers who are shouldering the main burdens of war against the common enemy will continue in the future."

Protests Against Counsel at Probe

VANCOUVER, April 13 (CP)—Vigorous protests against the presence of a witness brought a protest today at the Royal Commission hearing into the Greenhill Park disaster in Vancouver Harbor March 6 when eight men were killed.

J. V. Clyne, counsel for the ships' officers, protested to the commissioner, Mr. Justice Sydney Smith, against the manner in which Deputy Minister of Justice Varcoe was questioning Dr. Charles Hasten, of Montreal, a consulting chemist.

Mr. Clyne said the latter always handled the professional men with the bullying tactics of counsel."

Mr. Justice Smith replied: "I do not think Mr. Donaghy has overstepped the bounds. Every counsel has his own method of cross-examination and is using the widest latitude."

Dr. Hasten, vice-president and general manager of Milton Hershey Co., consulting chemists, said he was probably the disagreement with other chemists who have testified on the inquiry in maintaining that sodium chlorate, mixed with cinders in a container, would not explode if ignited.

Pressed by Mr. Donaghy, he said fire would result from the mixture of the chemical, carbonaceous matter and fire.

Truman Sworn
Continued from Page 1

rangements made to elevate Mr. Truman without a formal ceremonial job.

The 60-year-old former Missouri County judge took the oath amid formal world events—at a time when Germany is tottering and the Allies are getting ready to throw their full strength at Berlin.

Stephen Early, former presidential secretary, had reported that the new President "wants to say that we will be his effort to carry on as he believes the late president would have done, and to that end he has asked the Cabinet to remain at their posts."

Mr. Truman will serve until January 20, 1949.

Mr Roosevelt was sworn in for his fourth term last January 20, his term of office to run four years. Under the Constitution the Vice-President steps into the Presidential office to fill out the unexpired portion of the Presidential term. This Vice-President's portion is small.

Mr. Truman is either the 32nd or 33rd President of the United States—depending upon how the counting is done.

The Congressional Directory lists Roosevelt as the 31st President, but some historians list Roosevelt as the 32nd President.

If the directory's reasoning is followed, then Truman is the 32nd President, if the other system is followed, Truman is the 33rd President.

This is the difference:

Grover Cleveland was elected twice to the Presidency, once when he served his first term from 1885 to 1889.

But after leaving the White House for Benjamin Harrison, who became the 23rd President, Cleveland was re-elected to another four-year term in 1893.

The Congressional Directory simply acknowledges Cleveland's second term, but counts him as one number and lists his successor in the White House, William McKinley, as the 25th President.

But some historians count Cleveland twice, once as the 22nd President, Harrison although he was the 23rd man to hold the post.

That's where the difference in counting arises.

OKLAHOMA HIT

OKLAHOMA CITY, April 13 (CP)—At least 58 Oklahomans were killed as dead tonight in tornadoes which whipped in from communities over the state, leaving hundreds injured and many homeless.

Paul Gibson, Red Cross chairman at Ardmore, in Carmichaels County, said 47 bodies had been recovered there from wreckage over one-fifth of the town of 2,000, and added he would not be surprised if the final toll ran as high as

According to Culbertson

Many players hold in the theory that love should not lead a single inn. looking for trifle. When they have bulk length and strength in the opponents' trump suit. At times, of course, this makes sense, but certainly on hand and fast rule can be laid down. Consider this fairly typical case:

South dealer.
Both sides vulnerable.

NORTH
♠ Q 10
♥ 7 6
♦ 5 4 2
♣ K J 9 8 3

WEST — EAST
♠ A K 7 5 3 — ♠ J 8 4
♥ 8 2 — ♥ K Q 10 5 3
♦ A J 8 7 3 — ♦ 6
♣ 5 — ♣ Q 10 7 4

SOUTH
♠ J 9 6
♥ A J 8
♦ K Q 10 9 8
♣ A 2

The bidding

South	West	North	East
1 ♦	1 ♠	2 ♣	2 ♥
4 ♦	Double	Pass	Pass

North's two club bid was very bad. His only right action over one spade was a pass.

West, for all his trump strength,

BLACKHEADS

Blackheads simply dissolve and disappear by the use simple, safe and sure method. Get two ounces of peroxide pure (or from any drug store sprinkle on a hot wet cloth, and apply gently every blackhead will be gone.

MARINE and TRANSPORTATION

C.N. Railways Carried on "Gigantic Work" During War

dian National Railways carried on a "gigantic work" for the people of Canada and their Allies during five years and four months of war up to December 31, 1944, said a supplement to the C.N.R. annual report to Parliament for 1944, tabled today in the Commons by Transport Minister Michaud.

The supplementary report, analysing the system's war contribution, said freight and passenger train miles traveled during the period aggregated more than 330,000,000—nearly 10,000,000,000 if measured in car miles.

Freight totaled more than 435,000,000 tons and more than —greater than ten times the entire population of Canada. The report said 2,040 special trains were required to transport more than 4,000,000 troops, and special trains for war industry workers carried 27,000,000 passengers.

With an average staff of 91,065, the railway system paid out $967,-000,000 in wages during the war period. Of this staff, 20,000 men and women have enlisted with the services, 343 have lost their lives and more than 700 have been decorated for gallantry.

In addition to transporting more than 12,000,000 pounds of wartime mail, 2,000,000 pounds of express and more than 500,000 passengers on the 5,200 miles of domestic routes, Trans-Canada Air Lines operated a trans-Atlantic service.

Vancouver Forecast

Partly cloudy. Light ground frost in low lying areas with few light fog patches in the morning. Warmer in the afternoon.

MAIL AND SHIPS

COASTING CRAFT

VICTORIA-VANCOUVER.—Str. Princess Charlotte, due at Victoria daily at 7.30 a.m. Str. Princess Elizabeth, due at Victoria daily at 7.45 a.m. Str. Princess Alice will arrive at Victoria daily at 7.45 a.m. from Vancouver. Str. Princess Elizabeth will arrive at Victoria daily at 7.45 a.m. from Seattle. All sailings from Victoria and Vancouver. Str. Princess Elizabeth or Str. Princess Joan will arrive at Victoria daily at 4 p.m. from Seattle. Str. Princess Alice will arrive at Victoria from Vancouver at 7.45 p.m.

VICTORIA-SEATTLE.—Str. Princess Charlotte, due at Victoria daily at 7.30 a.m. from Seattle. Str. due at 8.30 p.m. Str. Princess Charlotte or Str. Princess Alice will arrive at Victoria daily from Seattle at 12.30 p.m. Str. Princess will leave Victoria daily at 2.30 p.m. Str. Princess Alice will arrive at Victoria daily from Seattle at 4.45 p.m.

VICTORIA-LOS ANGELES.—Str. Princess Kathleen, due at Victoria from Los Angeles at 8.45 a.m. Str. Princess will arrive at Victoria daily from Los Angeles at 8.45 a.m.

VICTORIA-BAY-HALF SPRING ISLAND.—Str. Cy Peck MH takes Swartz Bay for Victoria Harbor daily, except Wednesday, at 8.30 a.m. and 5 p.m. Str. Cy Peck will leave Pultrid Harbor for Swartz Bay daily, except Wednesday, at 7.30 a.m. and 4.30 p.m. Str. Mayne Queen MH will leave Beaumont for Mill Bay at 8 a.m. Str. Mayne Queen will leave Mill Bay at 10 a.m. for Beaumont and Swartz Bay. Str. Beaumont will leave at 8.30 a.m., 10.30 a.m., 11.30 a.m., 2.30 p.m. and 4.30 p.m.

NANAIMO-VANCOUVER.—Str. Princess Marie will leave Nanaimo daily at 7.30 a.m. Saturdays and Sundays at 8.30 a.m. and 9.45 a.m. and 9.30 p.m. Sundays only at 9.45 p.m.

VICTORIA-GULF ISLANDS-VANCOUVER.—Str. Princess Mary will leave Victoria at 7.30 a.m. daily for Vancouver, via Gulf Islands. Str. Princess Mary will arrive Victoria daily at 5.30 p.m. from Vancouver via Gulf Islands.

NANAIMO - GABRIOLA. — Mr. Alfreda will leave Nanaimo for Ports Wharf Na-naimo daily, except Wednesday at 8.30 a.m. for Gabriola.

area will be taken care of, it was announced.

The new feeder bus schedule will provide connecting service to and from all points on the Island Highway between Bamberton and Cobble Hill and all main line schedules

[illegible] daily from the ways of Wilby's Machine Shop, 636 Montreal Street. The trim 120,000 vessel was christened Zorina by Miss Betty Harris, an employee of the firm.

Built for Fred Homer, Sooke, a fisherman for the past 12 years, the 46-foot ship is the first of five similar class to be built by the local firm. It will be operated by Mr. Homer, with a crew of two, and will frequent the coast of British Columbia and Washington. Ten men have worked on the craft since the keel was laid last November. The boat was built on the design of Edwin Monk, a naval architect of Seattle and will be equipped with the latest type of gear for tuna fishing.

Mr. Homer pointed out that the vessel will also be used for salmon trolling, cod and halibut fishing. He anticipated a good season this year for tuna fish. Asked where the fish would be caught, he answered: "Just like gold, fish are where you find them." He hopes to have the ship in operation by June 1. With him will be his wife and Ernest Bowden.

The tuna boat was built under the direction of Daniel Patterson, shipwright of the firm, and is powered by a 150-horsepower Diesel engine capable of doing nine knots. Weighing 35 tons, the vessel has a beam of close to 14 feet.

Mr. Homer noted that it is only in the past two years that British Columbia fishermen have been interested in tuna fishing and mentioned that numerous men at Vancouver have already laid extensive plans for that type of fishing this year. Only surface gear is used in catching the "chicken of the sea," a term applied to tuna.

First Tuna Boat Launched Here

Could Not Have Caused Explosion

VANCOUVER, April 12 (CP) — Sodium chlorate is not an explosive and could not have caused the explosion aboard the freighter Greenhill Park, Charles Hasen, consulting chemist, testified today at the inquiry into the March 6 disaster.

But damage caused by the vessel could have been caused from alcoholic vapor from barrels of whisky stowed between decks if they were subjected to burning, he said.

The whisky in the cargo was not the whisky you gentlemen drink," but 86 per cent proof, Dr. Hasen declared, and the vapor if ignited would cause an explosion of great force.

Fishermen Set Meeting

For the purpose of establishing a local of the United Fishermen and Allied Workers Union here, a special organization meeting will be held next Wednesday at 7:30 p.m. in the Boilermakers' Hall at 802 Esquimalt Street. Called by Ernie Neish, the meeting will be open to all fishermen, union or otherwise. Object will be to elect a temporary slate of officers and lay the groundwork for a strong local in the city

Coach Lines Buses To Be Re-Routed

During the period that the Malahat is closed to traffic, Vancouver Island Coach Lines buses operating from Victoria to the north will be rerouted via the Shawnigan Lake cut-off to Cobble Hill. It was announced yesterday. Passengers to and from the area between Cobble Hill, Mill Bay and Bamberton will be handled by a special feeder bus scheduled to meet the mainliner at Cobble Hill.

This procedure will maintain service to all points on the Island Highway from Bamberton north to Cobble Hill previously served by bus, and passengers bound to and from that

Traffic Resumed

VANCOUVER, April 12 (CP)—Canadian Pacific Railway officials here announced that regular movement of traffic on the company's main line was resumed today after following clearing of 250 feet of track that had been covered by a rock slide.

The rock slide near Golden, B.C., 470 rail miles east of Vancouver, disrupted traffic for 24 hours

CITY HALL EMPLOYEES

Three travelogue films will be shown at a general meeting of the City Hall Employees' Association at 8 p.m. today in the City Council Chamber.

SPORTSMEN!

Your favorite game or pastime will be the more enjoyable if your togs are smartly tinted and scoured. We waterproof for —Y165 for service.

Pantorium DYE WORKS 995 FORT

PHONE G 2131
For Your ELASTICA Paints and GLASSITE Varnish
First Quality
Prices Are Right — Free Delivery
G2131
Victoria Retail LUMBER YARD
LOCATED UPTOWN — CRAWLED CONVENIENT OF CHATHAM STREETS

FENDERS STRAIGHTENED & AUTO PAINTING
All Work Guaranteed
No Job Too Big or Too Small
MOONEY'S BODY SHOP
318 COMMERCIAL ST. B 7612

BRICK-TYPE SIDING
Stucco Applications
Asbestos — Fireproof
Attractive Colors Lasts Almost Forever—No Paint Needed
Free Estimates
Without Obligation
INSUL ROOF PAINT CO.
511 Williams St. E-2489

Salt Spring Island Ferry
SAILINGS
(Effective October 1)
Daily Except Wednesday
Pultrid Swartz Bay
8:15 A.M. 9:30 A.M.
4 P.M. 5:00 P.M.
For Information and Bus Connections
Phone B 1177

BRENTWOOD — MILL BAY
Lv BRENTWOOD 7:00 a.m. 9:00 a.m. 12:00 noon 2:00 p.m. 5:00 p.m. 7:00 p.m. 9:00 p.m.
MILL BAY FERRY
Lv MILL BAY 8:15 a.m. 10:15 a.m. 1:15 p.m. 3:15 p.m. 6:15 p.m. 8:15 p.m. 10:15 p.m.
DAILY
EXTRA 2:15 SUNDAYS ONLY 8:00 a.m.

Friday Radio Programs

CJVI—1390 k.	CBR—1130 kc.	KIRO—710 kc.	KONO—1000 kc.	KTBR—950 kc.	KOL—1000 kc.
7:00 News	CBC News	Alec Resler	Radio Parade	Phoenix Programs	Agricultural Reports
7:05 Good Old Time	Morning Devotions	Light of the World	Early Edition	Breakfast Club	Breakfast Club
7:30 Musical Clock	Morning Concert	Aunt Jenny	Daily Record	Arrestcraft	Betty Marvin
8:00 C.B.C. News		Big Sister	Lisa of a Nation	Dinky	Jack Lescoulie
8:15 Hartford Rogers	Big Sister	Ma Perkins	Press Matinee	A Woman Wonders	Morning Devotions
8:30 Tune Time	Ma Perkins	Young Dr. Malone	Bulletin Board	Breakfast Club	Breakfast Club
8:45 Tune Time	Young Dr. Malone	Guiding Light		Jack Berch	Breakfast Club
9:00 Reflection of Singing	Morning Visit	The Happy Hollow	Tennessee Ernie	The Mirror Song	Breakfast Club
9:15 Reflection of Singing	Morning Visit	Hymns of All Churches	Voice of the Army	Personal Diary	Breakfast Club
9:30 At Home	Singin' Guitar	Portia Faces Life	Homemakers Hour	Mr. Time Buys	Breakfast Club
9:45 At Home	Singin' Guitar	Breakfast Club	Ladies Be Seated	Breakfast Club	Breakfast Club
10:00 Melody Moods	Kitchen Klatter	Breakfast Club	Breakfast Club	Breakfast Club	Breakfast Club
10:15 Melody Moods	Kitchen Klatter	Breakfast Club	Breakfast Club	Breakfast Club	Breakfast Club
10:30 Melody Moods	Kitchen Klatter	Breakfast Club	Breakfast Club	Breakfast Club	Breakfast Club
10:45 Melody Moods	Kitchen Klatter	Breakfast Club	Breakfast Club	Breakfast Club	Breakfast Club
11:00 Melody Moods	Kitchen Klatter	Breakfast Club	Breakfast Club	Breakfast Club	Breakfast Club
11:15 Melody Moods	Kitchen Klatter	Breakfast Club	Breakfast Club	Breakfast Club	Breakfast Club
11:30 Melody Moods	Kitchen Klatter	Breakfast Club	Breakfast Club	Breakfast Club	Breakfast Club
11:45 Melody Moods	Kitchen Klatter	Breakfast Club	Breakfast Club	Breakfast Club	Breakfast Club
12:00 Melody Moods	Kitchen Klatter	Breakfast Club	Breakfast Club	Breakfast Club	Breakfast Club
12:15 Melody Moods	Kitchen Klatter	Breakfast Club	Breakfast Club	Breakfast Club	Breakfast Club
12:30 Melody Moods	Kitchen Klatter	Breakfast Club	Breakfast Club	Breakfast Club	Breakfast Club
12:45 Melody Moods	Kitchen Klatter	Breakfast Club	Breakfast Club	Breakfast Club	Breakfast Club
1:00 Melody Moods	Kitchen Klatter	Breakfast Club	Breakfast Club	Breakfast Club	Breakfast Club
1:15 Melody Moods	Kitchen Klatter	Breakfast Club	Breakfast Club	Breakfast Club	Breakfast Club
1:30 Melody Moods	Kitchen Klatter	Breakfast Club	Breakfast Club	Breakfast Club	Breakfast Club
1:45 Melody Moods	Kitchen Klatter	Breakfast Club	Breakfast Club	Breakfast Club	Breakfast Club
2:00 Melody Moods	Kitchen Klatter	Breakfast Club	Breakfast Club	Breakfast Club	Breakfast Club
2:15 Melody Moods	Kitchen Klatter	Breakfast Club	Breakfast Club	Breakfast Club	Breakfast Club
2:30 Melody Moods	Kitchen Klatter	Breakfast Club	Breakfast Club	Breakfast Club	Breakfast Club
2:45 Melody Moods	Kitchen Klatter	Breakfast Club	Breakfast Club	Breakfast Club	Breakfast Club
3:00 Melody Moods	Kitchen Klatter	Breakfast Club	Breakfast Club	Breakfast Club	Breakfast Club
3:15 Melody Moods	Kitchen Klatter	Breakfast Club	Breakfast Club	Breakfast Club	Breakfast Club
3:30 Melody Moods	Kitchen Klatter	Breakfast Club	Breakfast Club	Breakfast Club	Breakfast Club
3:45 Melody Moods	Kitchen Klatter	Breakfast Club	Breakfast Club	Breakfast Club	Breakfast Club
4:00 Melody Moods	Kitchen Klatter	Breakfast Club	Breakfast Club	Breakfast Club	Breakfast Club
4:15 Melody Moods	Kitchen Klatter	Breakfast Club	Breakfast Club	Breakfast Club	Breakfast Club
4:30 Melody Moods	Kitchen Klatter	Breakfast Club	Breakfast Club	Breakfast Club	Breakfast Club
4:45 Melody Moods	Kitchen Klatter	Breakfast Club	Breakfast Club	Breakfast Club	Breakfast Club
5:00 Melody Moods	Kitchen Klatter	Breakfast Club	Breakfast Club	Breakfast Club	Breakfast Club
5:15 Melody Moods	Kitchen Klatter	Breakfast Club	Breakfast Club	Breakfast Club	Breakfast Club
5:30 Melody Moods	Kitchen Klatter	Breakfast Club	Breakfast Club	Breakfast Club	Breakfast Club
5:45 Melody Moods	Kitchen Klatter	Breakfast Club	Breakfast Club	Breakfast Club	Breakfast Club
6:00 Melody Moods	Kitchen Klatter	Breakfast Club	Breakfast Club	Breakfast Club	Breakfast Club
6:15 Melody Moods	Kitchen Klatter	Breakfast Club	Breakfast Club	Breakfast Club	Breakfast Club
6:30 Melody Moods	Kitchen Klatter	Breakfast Club	Breakfast Club	Breakfast Club	Breakfast Club
6:45 Melody Moods	Kitchen Klatter	Breakfast Club	Breakfast Club	Breakfast Club	Breakfast Club
7:00 Melody Moods	Kitchen Klatter	Breakfast Club	Breakfast Club	Breakfast Club	Breakfast Club
7:15 Melody Moods	Kitchen Klatter	Breakfast Club	Breakfast Club	Breakfast Club	Breakfast Club
7:30 Melody Moods	Kitchen Klatter	Breakfast Club	Breakfast Club	Breakfast Club	Breakfast Club
7:45 Melody Moods	Kitchen Klatter	Breakfast Club	Breakfast Club	Breakfast Club	Breakfast Club
8:00 Melody Moods	Kitchen Klatter	Breakfast Club	Breakfast Club	Breakfast Club	Breakfast Club
8:15 Melody Moods	Kitchen Klatter	Breakfast Club	Breakfast Club	Breakfast Club	Breakfast Club
8:30 Melody Moods	Kitchen Klatter	Breakfast Club	Breakfast Club	Breakfast Club	Breakfast Club
8:45 Melody Moods	Kitchen Klatter	Breakfast Club	Breakfast Club	Breakfast Club	Breakfast Club
9:00 Melody Moods	Kitchen Klatter	Breakfast Club	Breakfast Club	Breakfast Club	Breakfast Club
9:15 Melody Moods	Kitchen Klatter	Breakfast Club	Breakfast Club	Breakfast Club	Breakfast Club
9:30 Melody Moods	Kitchen Klatter	Breakfast Club	Breakfast Club	Breakfast Club	Breakfast Club
9:45 Melody Moods	Kitchen Klatter	Breakfast Club	Breakfast Club

The White Gypsy Presents Music, Color and Gaiety

Colorful gypsy costumes and the familiar music of Brahm's Hungarian dances provided a delightful setting for the Thursday evening performance of "The White Gypsy," an operetta staged by the students of Central Junior High School in the Victoria High School auditorium.

A joint effort of the singing, dancing and dramatic groups of the school, the operetta told the romantic story of a princess taken into the band of wandering Romany gypsies when her father's throne was usurped by a tyrant. Playing to a near-capacity house, the cast of almost 100 received applause for their singing and fine dancing. Ninety students took part.

The role of the gypsy chief was capably handled by Bhagat Singh, who was dressed in an authentic period costume and made a striking picture in his gypsy robes. His singing was appreciated by the audience and his part showed careful studying.

Eve Harvey as Jola, Kom's slippery-fingered mother, gave a clever performance and was outstanding for the interpretation of character. Janice Olsen as Kom, the gypsy prince, and Pamela Newton as the white gypsy princess, were attractive in their parts and wore beautiful costumes.

Dennis Cowgill, president of the Victoria School Board, opened the concert after being introduced by Arthur Hunkin, principal of the Junior High School.

The Victoria Schools' Band, under Bandmaster Alfred Prescott, was in attendance and played several numbers. Miss Doreen Collie was accompanist with Miss Irene Collie and Terry Shaw as violinists.

The operetta was produced by Miss Olive Heritage and Miss Winnifred Elliott, while the dances were arranged by Miss Nancy Ferguson.

There will be a repeat performance of this program at 8 o'clock tonight.

Canada's Honor Roll

Army

OTTAWA, The Canadian Army in its latest list names the following British Columbia casualties:

OVERSEAS—OFFICER
SLIGHTLY WOUNDED
British Columbia Regiment—Robertson, Henry Keith, Capt. Vancouver.

INJURED
Canadian Armored Corps—McLeod, Peter Duncan, Capt. Okanagan Mission.

WARRANT OFFICERS, NCO'S AND MEN
DIED OF WOUNDS
British Columbia Regiment.—Kenny, Leonard Lewis, Sgt. Nelson.

WOUNDED
British Columbia Regiment—Blair, James Andrew, Pte. Kelowna.

SLIGHTLY INJURED
Canadian Armored Corps—Adams, Charles Arnold, Tr. Vancouver; Bacon, William Tay Lance Corporal, Harry John, Cpl. Penticton; Smith, Robert West, Sgt., Vancouver.
British Columbia Regiment — Painter, Howard Arnold, Pte. Frederick V. Painter Father), 806 Pine Street, Victoria.

WOUNDED, REMAINING ON DUTY
Canadian Armored Corps—Gulbekian, Lyle Frank, Sgt. Vernon.

R.C.A.F.

OTTAWA, The R.C.A.F. in its 136th list names the following British Columbia casualties:

OVERSEAS
Missing, Believed Killed on Active Service After Air Operations—Service, Douglas James, W/O., Vancouver.
Previously Missing on Active Service, Now Reported Prisoners of War—Hunter, Robert Glen, Sgt., Prince George.
Seriously Injured on Active Service—Kennedy, Francis John, P/O., Prev. P. 2, Kennedy Settler, 01 Linden Avenue, Victoria.

CANADA
Killed From Natural Causes—Jennings, Arthur Percy, LAC., Vancouver.

The complete lists, including the names of all casualties, either suffered since the last previous list or which have been delayed in transmission, may be seen upon request at Army Headquarters.

Ease Restrictions

Relaxation in regulations governing waterfront photography was confirmed by George J. Alexander at a meeting of the Victoria Camera Club held at the Y.W.C.A. It was now possible, he said, to take pictures along the waterfront, but with the exception of planes and ships.

The fifth annual Victoria International Photographic Salon will be held from October 7 to 14 at the Empress Hotel. It was announced. Junior and senior print competitions were planned for the future. The month's photograph, entered was won by H. Thrower and it was announced the next competition would be open. The program consisted of studies of still life photography.

Don't Suffer from LUMBAGO (Lame Back)

"I had quite a bit of lumbago. A friend advised me to get some Minard's Liniment. I got it at A. McDonald. Most wonderful stuff it is. Rubbed on and massaged that it fairly sinks in. Nothing seemed to help. Then a friend told me about Templeton's. I've been using T.R.C.'s. I recommend all my patrons to do the same."

If the nagging misery of lumbago flame back to keeping, chronic rheumatism, neuritis, sciatica, pleurisy, sprains, strains, colds, muscular pains, headache, or rundown condition, get Templeton's T.R.C.'s today. At druggists everywhere 60c, $1.

EYES TIRED, SORE?

BATHE THEM DAILY

No wonder OPTREX is so recommended and prescribed the world over. OPTREX washes away irritation and strain—leaves eyes refreshed, sparkling, clear! 5

Optrex

THE SCIENTIFIC EYE PRESCRIPTION

When buying BATTERIES for YOUR FLASHLIGHT

The name Burgess is your guarantee of utmost satisfaction. Ask for them by name

BURGESS *Flashlight* BATTERIES

BURGESS BATTERY COMPANY NIAGARA FALLS ONTARIO

Horticultural Group Enjoys First Dinner

More than 150 persons attended the first dinner of the Victoria Horticultural Society at the Crystal Garden last night. E. M. Whyte, president, was chairman. Silent tribute was paid in memory of the late President Roosevelt, and a toast to the King was proposed by Mr. Whyte.

H. R. Layton, a former president of the society, extended a welcome to old and new members, and congratulated the society on its splendid progress during the past 25 years.

F. E. Boulter gave a brief history of the society, recalling the first meeting held on February 7, 1921, at the City Hall, when 16 persons were present.

In the absence of Mayor Percy E. Gething, Mrs. George Jay presented Bankalan Medals of 1943 and 1944 to Mrs. Angus MacKay and Mrs. G. Winters, consistent prize winners at shows.

Capt. William Ellis gave a humorous talk on "My Experience as a Gardener."

Miss Catherine Craig and Pierre Timp rendered vocal solos, accompanied by Mrs. Timp, and community singing was led by Mr. Boulter, accompanied by Mrs. V. Bertucci. Frank Taylor exhibited colored motion pictures of roses.

Your Daily Forecast

By EDWARD A. WAGNER
PLANETARY GUIDE FOR FRIDAY, APRIL 13, 1945

Keywords for the day: Reason, practicality, action.

Friday in General After 9.15 a.m. throughout the balance of the day and evening is favorable for the advancement of practical matters, buying, selling, attention to money matters and possessions, and this is a good period for completing tasks that have been pending or for solving problems. Evening favors dealing with the family, attention to health and wardrobe.

If April 13 Is Your Birthdate—"Many happy returns." Famous persons born on this date include William Dean Howells, artist; F. W. Woolworth, merchant; M. M. Belding, silk manufacturer, James Harper, publisher.

Your Year Ahead: You should be progress this year in connection with almost all practical matters, especially in connection with income from your own efforts; you have a good opportunity to solve problems and overcome obstacles.

Research for Copyrighted News Features, Inc.

Discuss Shipping

"Trawler Story," a film depicting conditions in an English shipyard in prewar and war years, was presented for discussion at a film forum last night at the Empress Hotel, sponsored by the film forum committee of the Victoria Junior Chamber of Commerce and the Victoria Public Library.

After Walter Mills had advocated that the City Council fall in efforts to improve local harbor facilities, Alderman John A. Worthington outlined aims of the council's harbor committee. It was noted that in the year 1944, close to 3,000 vessels of all descriptions entered Victoria. A representative of the YMD Pavement Club advocated the continuation of shipbuilding here after the war.

Asthma

DR. J. B. WARREN

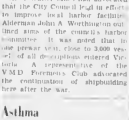

We may think of asthma as a single or definite disease but it is really only one of a family of diseases. The family includes hypersensitiveness which has to do with digestive disturbances. All these ailments are due to sensitiveness to protein substances such as milk eggs and the various animal and vegetable fats. It is found that most of these sensitive [illegible] per dozen [illegible] per dozen [illegible] CALIFORNIA GRAPEFRUIT size 100's 6 for 25c

Many cases of asthma are due to nervousness and emotional disturbances.

The Bay

Phone G 2411

STORE HOURS:
9 A.M. to 5 P.M.
Wednesday: 9 A.M. to 12 Noon

To Complete Your Costume Today and Everyday

Chamois Gloves 2.50

Soft and Washable

Touch up to-grade gloves in versatile chamois . . . smart enough for your dressiest outfit . . . serviceable enough for everyday. Ever popular shades of natural and white. Sizes 6 to 7½.

Women's Gloves, Street Floor at THE BAY

Self Serve

QUALITY FOODS

Grocery Values for Thrifty Shoppers

Your Entire Food Order Delivered for 5c

Aylmer Choice **Peaches**

Luscious choice peach halves that retain the true flavor of fresh peaches. Ready to serve just as they are or delicious as the base of many appetizing desserts the whole family will love

20-oz tin 1 coupon **18c**

APPLE JUICE, Deighton's 20 oz tin	13c	WHITE HONEY, Manotoba No. 1, 1 lb carton 2 cartons . . . 1 coupon	26c
48 oz tin	28c	PEEM, Swift's, per tin	25c
CORN, Royal City, cream style 16 oz tin	12c	SANDWICH MEAT, York, 7 oz tin	12c
CHOICE TOMATOES, Benson's, 28 oz tin	14c	SODA BISCUITS, Weston's, per pkg	18c
CHOICE PUMPKIN, Jenkinson, 28 oz tin	13c	CUSTARD POWDER, Savoy, 1 lb tin	15c
STANDARD PEAS, Brentwood, new 5, 20 oz tin	11c	SOUP MIX, Stafford's, Creamette and Soups On, per pkg	5c
CHOICE CUT GREEN BEANS, Kirby Beach, 20 oz tin	12c	GELATINE POWDER Patrick's, per pkg	10c
BARTLETT PEARS, Sun Valley, standard, 1 coupon, 20 oz tin	17c	POLIUM, for pots and pans, pkg	5c
FANCY GREEN LAKE BEANS, Aylmer, 20 oz tin	13c	BOUILLON CUBES, Sheets, pkg	6c
CHOICE PEAS, Aylmer, new 5, 20 oz tin	12c	DEHYDRATED BEANS, Aylmer, 3 lbs	10c
CHOICE TOMATO JUICE Pride of Niagara 20 oz tin	10c	PASTE FLOOR WAX, O-Cedar, 1 lb tin	25c
HERRING SNACKS Maphelia, 2 tins	19c		

Sunkist **ORANGES**

Size 288's. Per dozen 29c
Size 252's per dozen 35c
Size 200's per dozen 39c
CALIFORNIA GRAPEFRUIT size 100's 6 for 25c

SUNKIST LEMONS 33c
or 36's per dozen
Lower Main Floor at THE BAY

Here's a Grand Collection of First Quality

WOODENWARE

at SPECIAL PRICES

Sturdy, Accordion Type—Folding

CLOTHES DRYERS

Here's a value you mustn't miss. Sturdily constructed, first-grade dryers, that put your clothes drying troubles to an end on even the rainiest of days. Regularly 2.00 for 1.59

Adjustable IRONING BOARDS
Regularly Priced 3.95. Now for 2.76

A handy, practical ironing board, adjustable in height, will meet everyone's need. Firm construction gives lasting service.

Pastry Boards—Regularly 1.20 90c
Pastry Boards with sides. Regularly 1.45 98c
Pastry Boards—Laminated. Regularly 1.98 for 1.19
Plain Bread Boards—Regularly 25c for 19c
Regularly 3% for 25c
Regularly 40c for 37c
Bread Boards—Felt design. Regularly 25c for 19c
Bread Boards—Pig design. Regularly 3.25 2.75
Bread Boards—Floral painted. Regularly 1.45 for 1.05
Bread Boards—Floral painted. Regularly 1.99 for 1.27

Kitchen STEP STOOLS
Regularly Priced at 3.98. Now for 3.00

Handy step stool with convenient standing space. Well constructed and built strongly. Ideal for use in the kitchen or pantry. Every girl and lad's advantage will be a useful aid.

Bread Boards—White knife. Regularly 2.50 for 2.20
Bread Slicers—Regularly 2%. 69c
Rolling Pins—Regularly 39c. 29c
Butter Moulds—Regularly 45c. 31c
Combination Ironing Board and Step Ladder—Regularly 4.98 for 3.75
Ironing Boards — Clamp on style. Regularly 1.95 for 1.45
Ironing Boards — Sturdily made. Regularly 1.98 for 1.45
Ironing Boards—Metal legged, sturdy. 3.25 for 2.45
Sleeve Boards—Regularly 75c. 57c
Wall Dryers — Strengthen your clothes lines. 1.98 for 1.48
Wall Dryers — Streamlined design. Regularly 2.98 for 2.25
Wall Dryers — Streamlined design. Regularly 1.00 for 74c

Wooden CHOPPING BOWLS

Large Size—
Regularly 89c. Now 67c
Small Size—
Regularly 39c. Now 29c

Smooth-finished wooden bowls, suited for rinsing dishes, etc. Two useful sizes for particular use.

Folding Dryers—Strong, sturdy. Regularly 2.25 for 1.95
Folding Dryers—Extra large. Regularly 3.25 for 2.75
Ceiling Dryers—4 ft. Regularly 1.49 for 1.29
Ceiling Dryers—5 ft. Regularly 2.00 for 1.50
Ceiling Dryers—6 ft. Regularly 2.20 for 1.65
Ceiling Dryers—8 ft. Regularly 2.40 for 1.80
Door Clothes Dryers—Regularly 50c 45c
Kitchen Step Stools—No. 1 and No. 2. Regularly 4.00 for 3.75

Housewares, Third Floor at THE BAY

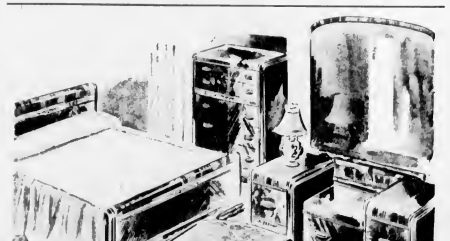

Handsome . . . Modern . . . Dreamroom

4-Piece Bedroom Suites 199.50

Water Repellent
SHOWER CURTAINS 9.95

Hudson's Bay Company.
INCORPORATED 2ND MAY 1670.